THE WEATHER
The indications are that it will be fair, continued cold with frost tonight; Friday fair and somewhat warmer; light northerly winds, becoming variable.

THE LOWELL SUN

5 O'CLOCK

ESTABLISHED 1878 | LOWELL MASS. THURSDAY SEPTEMBER 22 1904 | 10 PAGES ONE CENT

NINE LIVES LOST

FEARFUL TRAGEDY

Loaded Electric Car Blown Up by Dynamite

At Melrose Last Night—Scores of Passengers and Others Injured—50 Pounds of Dynamite Dropped on Track by Careless Expressman and Exploded by Car—Bodies Fearfully Mutilated—Human Heart Found 250 Feet From Scene of Explosion

NINE LIVES LOST AND SCORES INJURED, MANY OF WHOM WILL DIE, BRIEFLY TELLS THE TALE OF A TERRIBLE EXPLOSION AT MELROSE LAST NIGHT WHEN A BOSTON AND NORTHERN ELECTRIC CAR WAS BLOWN TO PIECES BY A 50 LB. BOX OF DYNAMITE WHICH HAD FALLEN FROM AN EXPRESS WAGON AND LAY UNNOTICED ON THE TRACK.

THE DEAD

DR. MALCOM E. McLELLAN, Melrose Highlands.

E. B. HAYNES, Melrose.

MRS. E. B. HAYNES, wife.

MARION, four-year-old daughter of Mr. and Mrs. Haynes.

MISS LOUISE TEACKLES, Malden.

MRS. ADA CROUCH, Stoneham.

DR. FRED D. MARSHALL, Danvers.

E. A. STOWE, South Boston.

WINFIELD ROSS, Saugus, motorman of the car.

FEARFUL EXPLOSION

UNDER A LOADED ELECTRIC CAR AT MELROSE.

MELROSE, Sept. 22.—An outward bound electric car containing 32 people was blown to pieces at 8 o'clock last night near the corner of Wyoming avenue and Main street, this city, by striking a 50-pound box of dynamite that had fallen from an express wagon. Six people were killed outright, three more died of their injuries within an hour, and nineteen others on the car were taken to the two hospitals suffering from all sorts of wounds. At least a score of people in the immediate vicinity of the explosion were treated for cuts from flying fragments and splinters.

The injured:—

Edward E. Waterhouse, 19 Rowe street, Melrose. Face cut and ankle fractured. One foot amputated.

Thomas Bigwood, Chelsea, slight.

John M. Miller, 40 Charles street, Lynn, slight.

Charles E. Butterfield, 102 Broadway, Chelsea, slight.

Sarah E. Barrett, 3 Winter Place, Malden, slight.

J. D. Patten, Melrose Highlands, both ankles injured, scalp wounds, left foot amputated.

George H. Andrews, 216 Grove street, Melrose, compound fracture left leg, foot amputated at ankle.

Edith Fourlong, colored, Sandford street, Melrose, slight.

Rebecca F. Wallace, Short street, Malden, slight.

Frank Burnham, Maple street, Melrose, slight.

Blanche Shannon, Malden, slight.

Ann Barrett 3 Winter Place, Malden, slight.

Martha Lee, colored, Wyoming, scalp and breast wounded.

C. B. Shaw, 154 Clifton street, Malden, slight.

Henry Bowes, Pleasant street, Melrose, slight.

J. M. Edwards, Jr., 15 Francis street, Malden, face cut.

Mrs. John Conway, Gibbons street, Melrose, both legs broken below knee.

G. H. Harris, Elmwood street, Malden, slight.

Dr. Perry, Wakefield, both legs broken.

Miss Annie Fletcher, Malden, compound fracture of both ankles.

Rachael Schenick, Everett street, Boston, body badly bruised.

So great was the force of the explosion that all but ten feet of the rear portion of the car was blown into small pieces, while windows within a radius of a quarter of a mile were shattered.

SPECTATORS HURT.

The immediate vicinity of the accident presented a fearful spectacle when those in the neighborhood reached the scene. The ground was strewn with legs, arms and other portions of the bodies of those who had been killed, while shrieks and groans came from the writhing forms of the injured.

The car contained mostly men on their way to their homes in this city, the accident taking place only a quarter of a mile from Melrose Centre.

Within a few minutes a great crowd had collected and the injured were tenderly cared for until physicians, not only from Melrose, but from Medford, Everett and Malden reached the scene.

The dead were removed to one of the local undertaking rooms and within half an hour six forms had been placed side by side.

For more than three hours the greatest confusion oxiated and it was difficult to obtain the names of any of the dead or injured, or to ascertain the cause of the accident.

Thousands of people rushed about trying to find relatives and friends and the hospitals were besieged.

By 11 o'clock the police had succeeded in identifying five of the dead at the undertaking rooms and a long list of injured was given out at the hospitals.

The police at once began an investigation of the accident and soon had in custody Roy Fenton, the driver of the express wagon. It was learned that Fenton was on his way to the local express office. He had placed on the tail board of his wagon two 50-pound boxes of dynamite consigned to the city of Melrose. He drove along Main street and did not know until he reached the express office that one of the boxes had fallen off. He hurried back down Main street in the hope of picking it up, but the electric car reached the box first.

The force of the explosion was terrific and the report was heard many miles. Directly opposite the scene was the Masonic building, every window of which was shattered, and through one of the windows

A HUMAN FORM WAS BLOWN.

There were more than a score of people within a hundred yards of the car, nearly all of whom were knocked down and deafened by the concussion. Glass and splinters were blown in every direction and few of the passersby escaped some wounds.

When they recovered their senses those who were not dazed, were appalled by the shrieks and groans from among the ruins of the shattered car. It seemed as if the entire ground was covered with writhing forms of the injured and the mangled bodies of the dead. Within a short time a large force of police was on the scene and every doctor in the city, as well as others in surrounding cities and towns had been notified.

Every sort of vehicle was pressed into service and the work of removing the injured to the hospitals was begun. Within two hours more than a score had been treated, but of the number several soon succumbed to their injuries.

The bodies of the dead, many of which were mangled beyond recognition were removed to the undertaking rooms, but at 11 o'clock the bodies of two women and a little three-year-old girl were unclaimed. One of those who had died in the hospital, a woman, was also so badly mangled as to make identification at once impossible.

There was but little left of the wrecked car. The entire front portion was blown to pieces, the middle portion wrecked, but the rear was fairly intact. Conductor Blanchard who was on the rear platform was not injured at all.

The controller of the car was buried against the Masonic building, 40 feet away, while pieces of the car were picked up at a distance of more than an eighth of a mile.

The car was No. 14 of the Boston & Northern Street Railway company, a closed car, about 40 feet long, with a vestibule at each end. It left the sunway in Boston at 7 o'clock in charge of Conductor Blanchard and Motorman Rowe. There were quite a number of people on board at the time, but several got off at Chelsea, Everett and Malden. In the latter city, however, several passengers got on board for their homes in Melrose and Melrose Highlands, so that

Continued to Page 8.

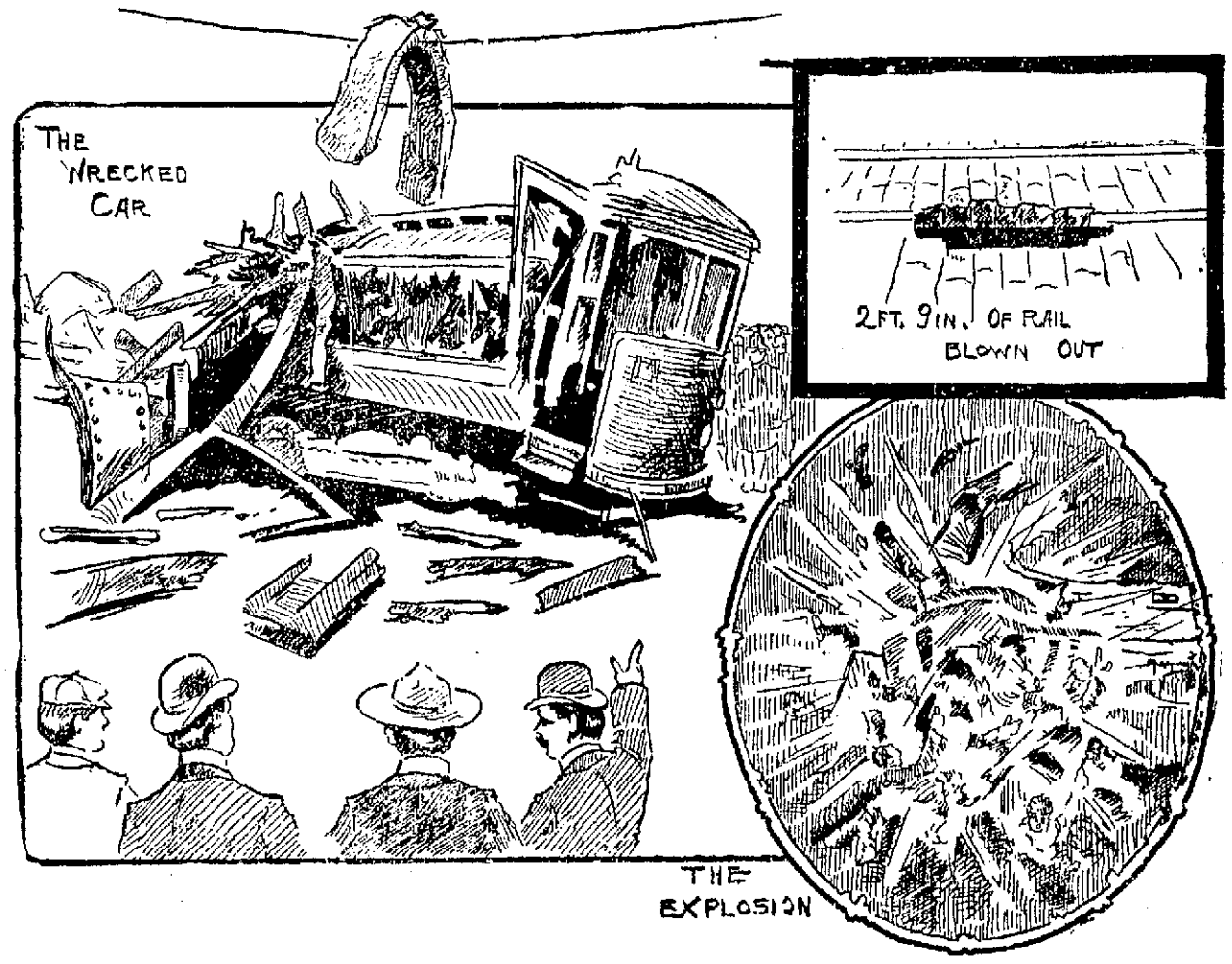

SKETCH OF THE WRECKED CAR JUST AFTER THE ACCIDENT, SHOWING A SEAT CUSHION BLOWN OVER THE TROLLEY WIRE.

LATEST

STATE POLICE

Investigating the Terrible Accident at Melrose

MELROSE, Mass., Sept. 22.—The authorities of the state and city of Melrose started an inquiry early today into the explosion on the Boston and Northern street railway here last evening, when an electric car, bound from Boston to this city, was blown up by dynamite and nine persons killed and 40 injured. Of the injured several were in a critical condition this morning and may die. A complete list of the dead, as positively identified at five a. m., is as follows:

COMPLETE LIST OF DEAD.

DR. MALCOM E. McLELLAN, Melrose Highlands.

E. B. HAYNES, Melrose.

MRS. E. B. HAYNES, wife.

MARION, four-year-old daughter of Mr. and Mrs. Haynes.

MRS. ADA CROUCH, Stoneham.

MISS LOUISE TEACKLES, Malden.

DR. FRED D. MARSHALL, Danvers.

E. A. STOWE, South Boston.

WINFIELD ROSS, Saugus, motorman of the car.

THE INJURED.

Of the identified at the hospitals here those who are the most seriously injured this forenoon are Mrs. John Conway of Melrose, who has a compound fracture of one ankle, a bad scalp wound and whose left foot was amputated at the Sunny Side hospital; Miss Annie Flaherty of Malden, who has a compound fracture of both ankles; J. D. Patten, Melrose Highlands whose legs were broken, and Edward A. Waterhouse of this city who was severely cut and bruised. One of his legs was so seriously injured that amputation was necessary.

All these were reported in a critical condition today. Many others are still at the Melrose hospital receiving treatment for minor injuries, including severe bruises of face and body, dislocated limbs and burns.

The patients at the Sunny Side hospital include beside Mrs. Conway and Miss Flaherty, Dr. Henry C. Perry, a veterinary surgeon of Wakefield, who has a compound fracture of both legs, and Rachael Schenck of Boston, who was badly bruised and shocked.

All the more seriously injured in the accident were still almost completely deaf this morning as a result of the concussion, when the ear struck the dynamite although doctors think it probable that in the majority of cases hearing will return.

DRIVER UNDER ARREST.

Roy Fenton, driver of an express wagon from which the dynamite fell on the car track, was still detained at the Melrose police station today, pending the investigation by the authorities. The dynamite slipped from the express wagon, without the knowledge of the driver and he was on his way back from a stable to recover it when the explosion occurred.

The state investigation was instituted today by General Jophanus H. Whitney, of the state police, who arrived on an early train to make a careful inquiry into the disaster.

Dr. E. F. Jack, the medical examiner for this district, announced that he would view the bodies of the dead at 11 o'clock this forenoon.

WHOLE FAMILY KILLED.

The bodies of Mrs. Haynes and her child Marion were identified this morning by Sarah Gales, the maid in the employ of the Haynes family, every member of which met death in the accident.

One of the principal features of the investigation was the general consideration of the question as to who is responsible for the accident.

Many of the injured have already placed their cases in the hands of attorneys with a view to recover damages from the persons or corporations responsible for the disaster, while the owners and occupants of buildings near the scene of the accident have taken steps to obtain damages if possible.

CITY OWNED DYNAMITE.

The dynamite was one of two boxes of the explosive, which had been consigned to the city of Melrose for use by the department of public works. When the explosive fell from the express wagon it was being transported by the Eastman Express company. The box slipped directly on one of the rails of the electric road and remained there unnoticed by anybody and was unobserved by Motorman Rowe.

MAYOR'S STATEMENT.

Mayor Sidney H. Butterick of Melrose made the following statement regarding the accident this morning: "I am not going to make a definite statement, but I will say that I have instructed the police and city solicitor to make a thorough investigation and attempt to fix the responsibility for the accident."

L. H. McLallin, state railroad inspector, is here making an investigation but would make no statement this forenoon. A fire alarm from box 32, very near the scene of the accident, brought a great crowd to the spot early in the day, in expectation of some further development from the explosion. It was learned, however, that the alarm had been accidentally turned in by the chief of the fire department, when calling the fire station.

FUNERALS

ROCK.—The funeral of the late Mrs. M. Rock was held yesterday afternoon from her residence, 29 Lincoln street, and was largely attended by many sorrowing friends. The floral offerings were profuse. The services were conducted by Rev. A. E. Wilson of Dover, N. H. The Apollo quartet sang appropriate selections. The burial took place in the family lot of Edson cemetery under the direction of Undertaker Ellis.

HOWARD.—The funeral service of Josiah Howard was held yesterday afternoon at the rooms of Undertakers Young & Co., Rev. Smith T. Ford being the officiating clergyman. Burial was in the Edson cemetery.

O'Sullivan Bros. Company

Hard Service Shoes for Men

These Shoes are made with an eye single to hard service wear. They are made with old time Wax Calf upper stock, and two Solid Oak soles back under the heel.

The Stuff Is In Them

You'll find them fifty cents a better shoe than you pay for

$3.50

If you find in Lowell as good Shoes for $4.00 bring ours back and demand your money.

O'Sullivan Bros. Company

OPPOSITE CITY HALL.

Ask your doctor, then do as he says

If he tells you to take Ayer's Cherry Pectoral for your throat cough or bronchial trouble, then take it. If he has anything better, then take that. Only get well as soon as you can. Delays are always so dangerous in lung troubles. J. C. Ayer Co., Lowell, Mass.

Hennessy Rally
Jackson Hall
Friday, Sept. 23
At 8 o'clock
ALL ARE INVITED

"Hand Made."
POET 10¢ CIGAR
NOTHING BETTER
"Union Made."

America's Greatest Heater
THE WINCHESTER
WELCH BROTHERS
Sole Agents
61-63 Middle Street

White Ash

White Ash and Lackawanna Coals, all cool, and the kind that makes your home cheerful and comfortable. Mail and telephone orders will receive immediate attention.

JOHN P. QUINN
Office and Yards:
Gorham and Dix Streets
Take any Gorham Street Car.

NEGROES ATTACKED

Four Shot and Killed and Several Others Wounded

ATLANTA, GA., SEPT. 21.—A SPECIAL FROM MACON, GA., SAYS A REPORT HAS BEEN RECEIVED THERE FROM TALBOTTON THAT A CROWD OF NEGROES HAS BEEN ATTACKED SEVERAL MILES FROM TOWN, THAT FOUR OF THEM ARE REPORTED TO HAVE BEEN SHOT AND KILLED, FROM AMBUSH AND OTHERS MORE OR LESS SEVERELY WOUNDED.

IT IS DECLARED TO BE CERTAIN THAT ONE WAS TERRIBLY WOUNDED. THE TELEPHONE LINE FROM TALBOTTON HAS BEEN CUT. THE SHERIFF AND POSSE HAVE GONE TO THE SCENE. THE ATTACK IS REPORTED TO HAVE BEEN MADE ON SEVERAL NEGROES WHO HAD BEEN TRIED AND ACQUITTED OF THE CHARGE OF BELONGING TO A "BEFORE DAY CLUB." WHEN THE NEGROES WERE RELEASED AND HAD LEFT FOR THEIR HOMES, THE ATTACK, IT IS SAID, WAS MADE.

From Yesterday's Late Edition

NATURALIZATION

Judge Hadley's Question to Young Applicant

Judge Hadley asked a simple question of a candidate for naturalization this morning which seems ludicrous in its simplicity and yet it would stick hundreds.

It was after the session of police court and Clerk Kendall of the republican city committee towered in, accompanied by two candidates for naturalization and their witnesses, or as they are popularly called "godfathers".

One of the candidates was a very young looking man and in reply to the court's inquiry he said he would be 22 years old in November.

"How do you know you are that age?" asked Judge Hadley.

That was the little question.

"Oh, of course, er—that is—well, I know I am 22 years of age," stammered the witness in reply.

"But tell me how you know that you are?" said the court.

"I know I am, because my mother told me so," returned the young man, confidently.

Thus he only knew his age on hearsay evidence, the record of his birth being over in the old country, whence he had come.

The court accepted the young man's application for naturalization on condition that he gets a certificate as to his exact age from his mother and presents it to the court.

The second applicant was a Norwegian and the first question asked him was: "Are you an anarchist?"; to which the applicant replied negatively.

THE TRUE STORY

Of Automobile Accident in Moody Street

The automobile accident in which the little Desrosiers boy was run over at the corner of Moody and Cabot streets Monday evening, seems, after thorough investigation, to have been misrepresented. The boy was not as badly hurt as was stated in stories of the accident which appeared in print.

The accident occurred shortly before 6 o'clock. Mr. H. J. Morrison was towing a second automobile to his shop for repairs. The machine was tied about twelve feet behind the automobile in which Mr. Morrison rode. He was driving at a moderate rate of speed as his position compelled him to do so. He had to go slow in order to avoid collission with the machine in tow.

Shortly after the auto passed the crossing, six-year-old Alphonse Desrosiers, while chasing his brother across the street, collided with the front of the machine, which turned him under.

One of the front wheels passed over his legs above the knees and the back wheel passed over his body. He was crying when picked up and was removed to his home. The driver wanted to take the little fellow to the hospital but the parents suggested that a doctor be called. Mr. Morrison went for and returned with Dr. Rochette who, after a careful examination, said that the little fellow was not seriously hurt. He said that he had received a bad shaking up but that no bones were broken.

To Cleanse and Beautify Your Teeth

Give bright healthy color to your gums and sweeten your breath, use

Hood's Tooth Powder

All druggists, 25c.; mammoth size 50c.

Prepared by C. I. HOOD & CO., Lowell, Mass.

CHICHESTER'S ENGLISH PENNYROYAL PILLS

Original and Only Genuine. SAFE. Always reliable. Ladies, ask Druggist for CHICHESTER'S ENGLISH in RED and Gold metallic boxes, sealed with Blue Ribbon. Take no other. Refuse Dangerous Substitutions and Imitations. Buy of your Druggist or send 4c. in stamps for Particulars, Testimonials and "Relief for Ladies," in letter, by return Mail. 10,000 Testimonials. Sold by all Druggists. Chichester Chemical Co. Madison Square, Phila., Pa.

FOLEY'S HONEY AND TAR stops the cough and heals lungs

WHEN having your house heated call and get estimates on the latest and best and most economical boiler on the market, THE ARCO, made by the American Radiator Co., Agent, P. F. Welch, 1024 Central street.

THE SUN Is on Sale At both Newsstands In the Union Station BOSTON

LADIES' AUXILIARY A.O.H.

ADDRESSED BY REV. FR. RONAN—MISS REARDON REMEMBERED.

A largely attended meeting of the Ladies Auxiliary of the A. O. H. was held last night and Rev. Fr. Ronan, the spiritual director, was present and made a very interesting address upon his recent visit to Europe and especially his journey to Ireland. He commended the present movement in Ireland as explained by Mr. Redmond in the support of this society, predicting that if the people of this country aid the Irish party, home rule will assuredly come.

He complimented the society on its good work in other lines and especially complimented Miss Nora Reardon, the president. In conclusion he presented her on behalf of the auxiliary a beautiful gold ring, suitably engraved as a mark of esteem from the society, and which he fully shared.

Miss Reardon made a suitable response and remarks were made by Miss Della Conway. A musical entertainment followed and refreshments were served.

It was announced that the society would run a sociable on October 7 and a memorial service on Thanksgiving day.

FUNERALS

DONOVAN—The funeral of the late John T. Donovan took place this afternoon from the home of his parents, Michael H. and Annie L., 9 Hampton avenue, off Walker street. There was a profusion of beautiful and appropriate floral offerings in evidence. The interment was in the Catholic cemetery and was under the direction of Funeral Director Charles H. Molloy.

MATRIMONIAL

Miss Margaret Muldoon, daughter of Mr. and Mrs. George Muldoon of Danville, P. Q., and Michael F. Shea, one of Manchester's most popular and most promising young attorneys, were united in marriage before the altar of St. Anne's this morning in the presence of relatives and friends, says the Manchester Mirror of Tuesday. The ceremony was performed at 8 o'clock by the Rev. Daniel J. Cotter of Dover, who was graduated from Manhattan college with the groom in the class of '98. The Rev. John J. Lyons, P. R., of St. Anne's, was present in the sanctuary. Their pastor was the first to extend congratulations to the groom and best wishes to the bride. Miss Helen A. Lyons played Mendelssohn's wedding march.

The bride presented a charming picture in white silk. She wore a picture hat and carried a bouquet of Bride roses. The bride's maid was her sister, Miss Sarah Muldoon, of this city, who was become-ly gowned in cream cheviot. The groom was attended by John F. Shea, who was a classmate at St. Joseph's Hall.

After the ceremony relatives and a few close friends sat down with Mr. and Mrs. Shea at a wedding breakfast served by Ruiz at 227 Auburn street, the home of the groom. The reception continued for several hours, and there was no end to the good things that were said to the young couple in expressing the desire of those about them for their future. An entire room was reserved for the wedding presents. It was none too large.

Among those present from out of town were Miss Annie Mitchell, Miss Margaret O'Connell, the Misses Ruble and Agatha Healy, Miss Margaret Harmon and Mr. David McNally of Lowell, Mass., and the Misses Margaret Beagan and Mary Sullivan of Boston.

Mr. and Mrs. Shea left for Canada at 2.32 o'clock. They will visit Montreal and enjoy a ride down the St. Lawrence to Quebec, afterwards going to Danville for a week or two. The bride has won a number of steadfast friends during her residence in Manchester. The groom is a native of the city and one of its representative Catholic young men. By the closest application to his professional duties he has already built up a profitable clientele and he is justly regarded as one of Manchester's coming men. Friends of such number that they would fill any city church many times over are one today in best wishes for Mr. and Mrs. Shea's future happiness.

SR. MARY RAYMOND

FORMER LOWELL NUN AT WAYERLEY, MASS.

The many friends of Sr. Mary Raymond, O. S. D., formerly superior at St. Michael's convent, Sixth street, will be pleased to learn that she has returned from the south where she had been since leaving Lowell, and is now superior at St. Dominic's academy, Waverley, Mass.

FISK ARRESTED.

Inspectors Maher and Duncan and Officer Cawley arrested Ernest N. Fisk of White River Junction shortly after the noon hour today. Fisk is wanted by the White River Junction police for the alleged larceny of $300 from a restaurant keeper for whom he worked.

Fisk admits that he took some money but not as much as alleged by the police of White River Junction. He came to Lowell with his wife and child and when arrested expressed his willingness to return from whence he came. Fisk is 31 years old.

"TERRIBLE TERRY"

WILL MEET EDDIE HANLON ON OCTOBER 10.

NEW YORK, Sept. 21.—Eddie Hanlon, the pugilist who was recently defeated by "Battling" Nelson, has been matched for a six-round bout with Terry McGovern. The contest will be held in Philadelphia, Oct. 10.

SECTIONAL MEETINGS

TO BE TAKEN UP BY CONGRESS OF ARTS AND SCIENCES.

ST. LOUIS, Sept. 21.—The preliminary work of the international congress of arts and sciences having been completed, the remaining four days will be devoted entirely to sectional meetings. Today 16 meetings were held in the forenoon and another set of 16 meetings occupied the afternoon.

In the department of medicine the sectional meeting of public health was presided over by Dr. Walter Wyman, surgeon general of the United States marine hospital service. Prof. William T. Sedgwick of the Massachusetts Institute of Technology delivered an address and a paper written by Dr. Ernest J. Lederle, former commissioner of health of New York city, was read. Dr. Lederle is absent in Germany.

WASHED ASHORE

BODY MAY BE THAT OF CHARLES SPAHR.

LONDON, Sept. 21.—A body believed to be that of Charles B. Spahr of New York, was washed ashore today near Broad stairs, Kent, England.

Charles B. Spahr of Kingsbridge, N. Y., editor of a New York magazine, either fell or jumped overboard from the steamer Prince Albert, Aug. 30, last, while midway between Ostend and Dover.

SPOT COTTON.

NEW YORK, Sept. 21.—Cotton: spot, closed quiet, 20 points advance; Middling uplands 11.30; Middling Gulf 11.55c. Sales 216 bales.

SULLOWAY ONCE MORE.

MANCHESTER, N. H., Sept. 21—For the sixth time, Hon. Cyrus A. Sulloway was unanimously renominated for congress by the republicans of the first congressional district today.

STEERAGE RATES INCREASED.

LONDON, Sept. 21.—The White Star line today announced that its steerage rates to America had been increased to $15.

The American line announced an increase from $7.50 to $12.50 in steerage rates to Philadelphia and the Dominion line announced a rate of $15 to Quebec.

TRINITY COLLEGE TO OPEN.

HARTFORD, Conn., Sept. 21.—Trinity college will begin its new year tomorrow and the registration indicates that the entering classes will number nearly 100, mostly of young men from the middle west, the largest in the history of the institution. President Flavel S. Luther will be inducted into office about the middle of October.

Berkley divinity school at Middleton began its 81st year today with 22 students enrolled, representing Episcopal dioceses in New York, Pennsylvania, Iowa and Connecticut.

DIVIDEND DECLARED.

BOSTON, Sept. 21.—At the meeting of the directors of the American Telephone and Telegraph Co., held in this city today, Wm. Lowell Putnam of Boston was elected to the board to succeed Thos. H. Bradley, resigned. The usual quarterly dividend of 1½ percent was declared.

OUT ON STRIKE

CUTTERS AND HUSKERS WANT MORE PAY.

NORTHFIELD, Vt., Sept. 21.—Seventy-five cutters and huskers at the Payson corn canning factory here, struck today, claiming that they have not been receiving as high a rate of wages as is paid elsewhere for the same class of work.

The corn on hand has been ordered by the officials of the company to be sent to the company's factory at St. Albans and the company, it is understood will either install machines for doing the work which previously has been done by hand or will close for factory here for the season.

INSPECTING ROAD

OFFICIALS OF N. Y., N. H. & H. ROAD ON A TRIP.

NEW HAVEN, Conn., Sept. 21.—A special train, carrying a large party of officials of the New York, New Haven and Hartford Railroad company, left this city today for Boston. The trip is made particularly for the benefit of the new officials of the road who wish to become acquainted, by personal observation, with the layout of the system. The train will go by way of Hartford and Willimantic.

GENERAL STRIKE

HAS BEEN ORDERED BY DREDGEMEN'S UNION.

CHICAGO, Sept. 21.—Orders for a general strike of the 300 dredgemen, now employed in Boston harbor on government contracts, have been issued from the Chicago headquarters of the International Dredgemen's union. The strike order was the result of the refusal of the boss dredge contractors to sign the wage scale and agreement recently presented by the union.

This agreement calls for an increase of wages for all dredgemen. It fixes the pay for engineers on the dredges at $125 a month and that of the other dredgemen at a slightly lower figure. The scale has been accepted by all the contractors on the great lakes.

PRES ROOSEVELT

WILL BE PRESENTED A MEMORIAL SOON.

LONDON, Sept. 21.—E. D. Morel, secretary of the Congo reform association, sailed for New York from Liverpool on the White Star line steamer Baltic with the double purpose of presenting a memorial to President Roosevelt, urging him to join in an international movement for bringing about a change in the conditions of the Congo independent state, and to participate in the discussion of this question at the Boston peace congress. Mr. Morel said to a representative of the Associated Press:

"The memorial which is very representative is signed among others by Irish, Scotch and British peers, members of parliament, conservative, liberal and unionists and members of the independent labor party. It asks for the assistance of President Roosevelt on the ground that it is a matter of humanity and honor for all nations and individuals in any way responsible for the creation of the Congo state to determine what is possible towards the removal of the system which has grown up under the governing power, and the offenses which have accompanied it."

CAUSE OF FAILURE

MILLS AT COLUMBIA, S. C., DID NOT PAY DIVIDENDS.

BOSTON, Sept. 21.—In connection with the assignment of William B. Smith Whaley, the prominent financier whose liabilities amount to $1,114,000, F. L. Norton, counsel for Mr. Whaley, stated today that he was convinced that the Southern cotton mills, in which Mr. Whaley was heavily interested, will not be affected by the bankruptcy. An important contributing cause to the failure, Mr. Norton said, was the fact that the mills at Columbia, S. C., had not paid any dividends. Mr. Norton further said that the unsecured creditors soon would hold a meeting for the appointment of trustees in the case.

The engineering firm of W. B. Smith Whaley & Co. was dissolved today. A new firm was at once organized, however, with the same persons as members including Mr. Whaley and John Dewe of Cambridge. The new firm name is Whaley & Co.

BOSTON WORKERS

HAVE NOT HEARD OF STRIKE ORDER.

BOSTON, Sept. 21.—Inquiry at the offices of the various New England dredging concerns, elicited the information that the strike order issued from Chicago and calling out the dredgemen of this city, had not yet been received by the concerns here but if it became effective it would probably interfere with all dredging operations including that in Boston harbor. The concerns employing the largest number of men are the Bay State Dredging company, the Eastern Dredging company and C. H. Breitmann & Bros., all of this city. The Bay State company has about 60 dredge workers in its employ and the other two companies about fifty each.

The dredging in Boston harbor is for the purpose of widening the channel from Chelsea to Broad Sound, a work for which $3,000,000 was appropriated by congress, three years ago.

The manager of the Eastern company said today that already four of his men, including two engineers, had gone out because his company refused to recognize the union. Their places had been filled, he said by non-union men. He expressed the opinion that if the new strike order was obeyed, his concern would have no difficulty in hiring the necessary non-union workmen.

DELEGATES REACH BUFFALO.

BUFFALO, N. Y., Sept. 21.—The delegates of the inter-parliamentary union arrived here early today by a steamer from Duluth. After breakfast on the boat they were driven to the various points of interest in this city. Later they took their special train for Niagara Falls, where the afternoon will be spent.

ARCHBISHOP PREPARING SERMONS.

BAR HARBOR, Maine, Sept. 21.—Except for a drive about town with Bishop Lawrence, his grace, the archbishop of Canterbury, remained at the bishop's residence today engaged in preparing sermons. He will leave tomorrow afternoon, going direct to Washington, D. C. It had not been decided whether he would be a passenger on the regular train at 4 o'clock or on a special train.

FALL RIVER MILLS

Will Start When Operatives are Ready to Work

FALL RIVER, Mass., Sept. 21.—President N. Borden of the Cotton Manufacturers' association, made a definite statement today about the reports of the mills resuming operations October 3, he said:

"There is nothing to indicate that the mills will start at that time. The operatives do not want to go to work, and no manufacturer, so far as I know intends to start his mill at that time. In my opinion there will be no start then. The time for starting will depend upon the operatives.

Other manufacturers added remarks substantially as follows:

"The operatives are being misled by these constant reports of a resumption of work. There is nothing to start up for in the present state of things. The mills lost a great deal less money during the quarter just ending than they did in the preceding quarter when they were trying to run."

Reports were current last night that the Hargraves and Parker mills would attempt to start October 3, and much interest attached to them from the fact that they were among the last mills compelled to close on account of the operatives refusal to accept the reduction. Treasurer Seth A. Borden said of the reports this forenoon: These mills will not be started until it is decided to start all of the mills together. I see nothing to make me think there will be a start for several weeks. Manufacturers are confident of the strength of the agreement which binds them and the investigations which have been going on among operatives have convinced them of the accuracy of the union leaders statements to the effect that a re-opening of the mills will be resisted.

LADDER BROKE AND ONE MAN KILLED

BEVERLY, MASS., SEPT. 21.—ONE MAN WAS KILLED AND SEVERAL OTHERS WERE INJURED BY THE BREAKING OF A LADDER AT THE PLANT OF THE UNITED SHOE MACHINERY COMPANY, SHORTLY AFTER NOON TODAY. THE MEN WERE ITALIANS.

AUGUSTINIANS

Repudiated Agreement Made in Rome

MANILA, Sept. 21—The Augustinian Friars have repudiated the agreement made in Rome between the late Pope Leo, the late Archbishop Guidi, apostolic delegate in the Philippine Islands, and former Governor Taft, that the money paid by the United States in the purchase of the Friars lands should remain in the islands and have required that the payments to them be made in drafts on London.

BROWN UNIVERSITY OPENED.

PROVIDENCE, R. I., Sept. 21—The academic year at Brown university opened today. President Faunce announced an additional gift of $5,000 from John D. Rockefeller, Jr., '97, the donor being lustily cheered by the students.

The women's college, Pembroke hall, was also opened, the entering class numbering 50.

MR. ROGERS IMPROVING.

NEW BEDFORD, Mass., Sept. 21.—Dr. J. C. Shaw, the physician in attendance upon H. H. Rogers reports that Mr. Rogers is very comfortable and steadily improving.

HENRY ROGERS IMPROVING.

NEW BEDFORD, Mass., Sept. 21.—Henry H. Rogers had a very comfortable night and this noon it was reported that he was improving rapidly.

LEADING MANUFACTURER DEAD.

PRESTON, Eng., Sept. 21.—Richard Calvert, one of the best known of the English cotton spinners and manufacturers, died here today. He was a member of one of the largest firms in the world, employing several thousand persons and was widely known in the United Kingdom as a leader of the cotton industry.

Miss Abbie R. Higgins, the milliner, with parlors in the Union bank building, and Miss Alice Gray, her head saleslady, have returned from the fall openings in New York city. On Sunday last they visited in Atlantic City, the guests of Miss Gray's uncle, Mr. Terrence E. Gray.

The working team of Lowell Aerie, No. 223, Eagles, will visit Waltham Thursday evening to organize a new aerie in that city.

THE OLDER MILLS

Not Able to Meet the Changed Conditions

BRETON WOODS, N. H., Sept. 21.—What is considered as an important address on the unsatisfactory state of the cotton textile industry was made here today by Herbert E. Walmsley of the Wamsutta mills, New Bedford, president of the New England Cotton Manufacturers association, the semi-annual meeting of which was opened at the Mount Washington hotel. Mr. Walmsley was plain spoken in his address and pointed out a number of evils in the trade which call for reform. One of these was friction between employers and operatives.

Mr. Walmsley blamed the managers of the older mills "which are neither physically nor financially able to meet the changed conditions and requirements of today". He thought that when mills had arrived at such a pass where they could not be run longer with any degree of profit, they should go out of business. "If again the cotton industry of New England or any particular section of the industry," continued the president, "has arrived at such a pass, such a stage in its history, that all that can be done in the endeavor to make ends meet is to reduce wages below a legitimate standard, below what is fair, equitable, humane or expedient, by all means, let such portion of the industry leave us and go elsewhere, we want none of it. Such condition is sufficient to warrant to demand drastic action."

Notwithstanding the unfavorable state of the industry in New England, Mr. Walmsley thought it was by no means doomed, but would hold its own against all comers.

(An abstract of Mr. Walmsley's address will be found on page 4 of The Sun.)

Daniel A. Tompkins of Charlotte, N. C., gave an address on "Storing and Market of Cotton".

Henry G. Kittredge of Boston spoke on "Economic Extension of Cotton Cultivation in the South" and James R. MacColl of Pawtucket, R. I., discussed "The Business Side of Cotton Manufacturing".

About 150 manufacturers attended the opening session. Notwithstanding the name of the association, its membership extends to the southwestern states, New York, New Jersey and Canada and other sections.

The weather here is decidedly cool and while the association was in session the members could gaze out of the windows and see the ground covered with snow.

HOSTETTER'S CELEBRATED STOMACH BITTERS

As a health maker, tonic and monthly regulator, the Bitters will be found unequalled. That's why so many women use it to the exclusion of all other remedies. It never fails in cases of Sick Headache, Cramps, Bloating, Fainting Spells, Backache and Indigestion. Try a bottle.

FANCY DECORATED Tea Pots (LIKE CUT) 49c Each

227 Central St. O'Brien Bros. 227 Central St.

Suit Cases DEVINE'S 88 Merrimack St. Factory 72 Middlesex St. Telephone

If your eyes are HYPEROPIC you should come to me today. Optician George G. Rogers 145 MERRIMACK STREET, Up Stairs.

Fall Opening

Of the Latest and Choicest Models of French and American Millinery

FRIDAY, SEPT. 23 and SATURDAY, SEPT. 24

AFTERNOON AND EVENING

Miss Lena Lalumiere

Millinery Parlors, Room 14, Old City Hall Building

226 Merrimack Street

Incandescent Gas Burners Portable Lamps Chimneys, Mantels, Etc.

The Up-Town Hardware Store

W. T. S. Bartlett 653-659 MERRIMACK STREET.

MEN AND WOMEN. Use Big G for unnatural discharges, inflammations, irritations or ulcerations of mucous membranes. Painless, and not astringent or poisonous. Sold by Druggists, or sent in plain wrapper, by express, prepaid, for $1.00, or 3 bottles $2.75. Circular sent on request. GONORRHOEA in 1 to 5 days. Guaranteed not to stricture. Prevents Contagion. THE EVANS CHEMICAL CO. CINCINNATI, O. U. S. A.

FOR ONE DOLLAR. you can get more advertising and a wider distribution throughout the city and suburbs in The Sun than you can get for three dollars in all the other papers in Lowell. Why? Because The Sun has a larger circulation than all the other daily papers combined. It is LOWELL'S GREATEST NEWSPAPER

A GOOD WAY TO SAVE MONEY is to deposit a portion of your earnings each week or each month with the WASHINGTON SAVINGS INSTITUTION

Remember there is no business so small and none so large but that this bank will give it careful attention.

Open from 9 a. m. to 1 p. m. Also Saturday evenings 7 to 9 p. m.

Wall Paper -AT- 97 Appleton Street

THE PLATFORM

New York Democrats Indorse Parker and Davis

Odellism Denounced in Strong Terms—Demands the Removal of Entire Educational System of the State From Realm of Partisan Politics

SARATOGA, N. Y., Sept. 21.—The platform adopted by the democratic state convention here today is as follows:

THE PLATFORM.

The committee on resolutions unanimously agreed on a platform in part as follows:

The democrats of the empire state make these declarations upon state issues:

The Issue of Odellism.

The paramount and overshadowing issue in state affairs is betwen official honesty and official corruption.

We are again before the bar of public judgment, the one man power that today dominates the republican organization of New York state.

The people elected Benj. B. Odell Jr., to be governor. In violation of his sworn obligation to be the impartial servant of the whole people he has assumed to act as state chairman of a political machine. His present dual relation constitutes a public scandal and amounts to the grossest contempt of duty in the history of the state.

Public revenues diverted to private profit.

For the first time in its history, the empire state has a governor whose personal integrity rests under widespread suspicion. He has surrounded himself by high officials and advisers under whose malign influence the public revenues of the state are largely diverted to private profit. The administration has became the actual promoter of adroit schemes to loot the public treasury and in the guise of law. The example set in these affairs extends to counties, cities, towns and villages, under republican machine control.

TAXATION IS ALWAYS A BURDEN.

Prodigal and corrupt expenditures have so swollen the cost of government that the party in power dare not levy a direct state tax to meet it; hence they resort to indirect taxation, in the hope of deceiving the people.

Taxation, whether direct or indirect is always a public burden and its proceeds should be strictly devoted to public purpose instead of private enchancement.

ENORMOUS APPROPIATIONS.

The appropriations of the recent legislature were the largest known in the history of state, reaching the enormous amount of $26,041,209. During the last year of democratic administration the total appropriations of the state amounted to $15,713,778. The tax payers of the state are invited to consider these figures and then discover if they can see any improvement in administration which would justify or explain the enormous increase in its cost.

STATE CHARITIES.

Under the Odell administration, by legislation passed at his instance, for corrupt personal profit and party purposes, a political machine has seized control of the state charitable institutions and hospitals for the insane, in disregard of the interests of the unfortunate wards of the state and against the united protests of organized philanthropy. We demand the repeal of all such legislation.

RECREANCY TO PUBLIC TRUST.

Under the Odell administration neither the governor nor the legislature which he controlled has taken official cognizance of graft charges publicly made against a supreme court justice of this state, in connection with the postal frauds and other scandals. The recreancy to public duty is in keeping with the whole policy of the present state administration.

POLITICAL ASSESSMENTS.

We denounce the system put to practical use in this campaign of levying assessments upon the salaries of state employees which are being collected by state officials by express or implied threats of dismissal. This is a flagrant violation of both civil and criminal law of the state.

The interests of all the people demand that the proposed canal expenditure of $101,000,000 shall not be entrusted to that political party which through its machine organization and complaisant state officials wasted, squandered and misappropriated the former appropriation of $9,000,000 for canal improvements.

EXCISE REFORM.

We denounce the legislation known as the Raines liquor law, which has fostered immorality as no previous liquor law ever did, and, violating the rights of localities, concentrates the entire control of the whole liquor traffic in state officials at Albany, all of one party, with a horde of partisan deputies, attorneys, spies and special agents supported at public expense. Excise reform is demanded for the best interests of this great state and its numerous cosmopolitan cities.

PURITY OF THE BALLOT.

We favor the passage of a law providing that where a candidate shall have been elected by corrupt practice of himself, his agents or his committees, his election shall be annulled and he shall be debarred thereafter from holding office in this state for a period of years.

SAVINGS BANK TAX.

We reiterate our opposition to tax upon the surplus of savings banks as a crude and unscientific imposition upon those least able to bear the burden, and we pledge the democratic party to its abolition.

CIVIL SERVICE REFORM.

We favor an honest and just enforcement of the civil service laws, according to their letter and spirit.

The present state administration by evasion of the constitution and by official jugglery has successfully nullified these laws and rendered them practically ineffective.

PUBLIC SCHOOLS.

Not even the public schools and educational system of the state has been exempt from the political greed of those who now control the state government. We denounce the so-called "Unification bill" as a measure calculated under the present unfair legislative appointment to give the republican party perpetual control of house control, colleges and universities. We are in favor of removing the entire educational system of the state from the realm of partisan politics and demand that a fair and honest representation on the board of regents shall at all times be accorded the minority party, which ever party that may be.

NATIONAL PLATFORM.

We endorse the democratic national platform and resolutions adopted at St. Louis in July last, as a complete exposition of democratic principles and policies upon all the living issues of the present time. We approve the sound sentiments so admirably expressed by our national candidates in their speeches of acceptance.

We cordially endorse the democratic nominations for president and vice-president of the U. S. New York has been greatly honored by the democracy of the nation in the selection of the candidate whom it presented for the presidency. An able jurist, and unswerving democrat from his earliest participation in public affairs, a firm believer in constitutional government, a bold defender of the rights of the people, always consistently a friend of all who labor, never an advocate of special privileges, ever an opponent of monopolistic combinations which oppress the people. His election to the presidency will signalize a return to the paths marked out by the founders of our republic.

His associate upon the ticket is a self-made man, long identified with large business interests whose success in commerce strikingly illustrates the results that may be won by individual merit under political institutions which open equal opportunities to all, who has served the people and his party with fidelity and wisdom in the senate of the United States, and who in the vice presidency will sustain the best traditions of that party and honorable office.

The signs of the times point auspiciously to a democratic triumph. Not in many years have the independent voters manifested so decided a disposition to act with the democratic party. Even in a hopelessly republican state like Maine, there has been a great democratic awakening, a marked increase in the democratic vote and a sweeping reduction in the republican plurality of nearly 8000 from that of four years ago.

We unhesitatingly promise the democracy of the nation that the electoral vote of the Empire state will be cast for Alton B. Parker and Henry G. Davis.

EATING PIE

LYNN MAN CHARGED WITH BREAKING AND ENTERING.

PROVIDENCE, R. I., Sept. 21.—A young man giving the name of Cameron F. Brock of Lynn, Mass., was arrested by the police today for alleged breaking and entering an ice cream saloon. He was eating pie when captured. In court he admitted his guilt and was bound over in the sum of $500.

MURDERED WIFE

CIRCUS PERFORMER WAS JEALOUS OF WOMAN.

PHILADELPHIA, Sept. 21.—Samuel Anthony, colored, a circus performer, murdered his wife today and then attempted suicide. Jealousy is said to have been the cause of the tragedy.

THAT AUTO ACCIDENT.

The automobile that figured in the accident in Moody street Monday night belonged to the Caswell Automobile Company and not the Caswell Optical Company as stated in The Sun.

MPTY NESTS

When the nest is empty, why blame the hen? She does the best she can. Help her a little. Nothing will make her lay like

Sheridan's CONDITION Powder

It's not a food, but a medicine which assists the assimilation of food, and keeps the nests full when eggs are high. Used by poultrymen for 30 years.

Sold by dealers, or we send one pkg. 25c; five $1.00. Large 2 lb. can $1.20; six cans $5.00. Express prepaid.

I. S. JOHNSON & CO., Boston, Mass.

FIRST SNOW STORM

WINTER WEATHER MAKES APPEARANCE IN NEW YORK.

PLATTSBURG, N. Y., Sept. 21.—The first touch of winter weather visited the Adirondack section early today, when light snow fell for an hour at Saranac lake and other Adirondack points and the temperature fell below the freezing point. At Saranac lake thermometers registered 25 at five a. m. At 8 o'clock the temperature stood at 32.

PRES. ROOSEVELT

WILL START FOR WASHINGTON TOMORROW.

OYSTER BAY, L. I., Sept. 21.—President Roosevelt's sojourn at Sagamore Hill will end tomorrow. At 9.30 a.m., he and his family will board the naval yacht Sylph and start immediately for Jersey City, where they will take special cars attached to the 1.14 p. m. Pennsylvania train for Washington.

Early today the president and Mrs. Roosevelt took a long horse-back ride, passing through the village of Oyster Bay on the way. Their neighbors and friends gave them a cordial greeting and waved them a hearty farewell, the ride affording the people of the village the last opportunity to see the president before election. The president and Mrs. Roosevelt entertained at luncheon today Frank W. Higgins, republican candidate for governor of New York and Jacob Riis, who returned a day or two ago from a summer's visit to Denmark.

GRAND SIRE-ELECT

WILL BE INSTALLED IN HIS OWN HOME.

SAN FRANCISCO, Sept. 21.—Owing to the fact that the constitution of the sovereign Grand lodge, Independent Order of Odd Fellows, requires that officers shall be installed before the adjournment of the session, Robert E. Wright, grand sire-elect, who is ill at his home at Allentown, Pa., will be installed by Grand Sir Campbell of London, Ont., who will go to Allentown and install Mr. Wright next Saturday simultaneously with the installation of other officers in this city by the sovereign grand lodge.

REPORTS READ

RHODE ISLAND BRANCH FEDERATION OF LABOR.

NEWPORT, R. I., Sept. 21—The state branch of the American Federation of Labor in session here devoted the forenoon to the reception of the reports, none of which was made public.

President A. E. Hohler of Pawtucket occupied the chair.

The local unions are entertaining about 150 delegates. It was arranged to elect officers late this afternoon.

MANY HEIRS

WANT TH EESTATE O FMARY EASTON.

BOSTON, Sept. 21—Judge Grant heard in the Suffolk probate court yesterday a petition brought by Charles T. Gallagher, the administrator of the estate of Mary Eaton, a former Boston school teacher, to determine who are legally entitled to share in the distribution of $15,000 cash remaining of the estate.

The question is whether three nephews and a niece, children of her half-brother, are entitled to the funds, or whether Mary L. Vadenhoff of New York, Emily S. Stearns of Richmond, Va., Mary Souther of Gloucester, Geo. Palmer of Roxbury, Annie D. E. Leonard of Dorchester, George Palmer, Mary A. Gaskill, Charles S. Palmer, Theodore Wheeler and Sarah S. Hull of this city, who claim relationship as cousins, are entitled to share in the property. Decision was reserved.

COUGHLIN DECLINES

WILL NOT BE CHAIRMAN OF STATE CONVENTION.

FALL RIVER, Sept. 21.—Dr. John W. Coughlin of this city, whose name has been mentioned as the probable choice of the democratic state convention for permanent chairman, last night made his exact position clear by the following statement:

"All I know of the matter is what I have read in the papers. I would deem it a high honor to be chosen to preside over the convention to be held shortly, but I have made up my mind to devote my entire time to my professional work. Therefore, I am not a candidate for the position and would be compelled to decline the honor if the committee saw fit to select me."

GOT THREE YEARS

WOMAN MADE DESPERATE ASSAULT ON OFFICER.

BENNINGTON, Vt., Sept. 21—Mrs. Clara Moon and Robert Baker, arrested in Shaftsbury yesterday for adultery and resisting an officer, were each sentenced to three years in prison. Mrs. Moon, who is only 19 years of age, made a desperate assault on an officer with an axe. Baker is 35 years old, and has a wife. Mrs. Moon's husband, two years her junior, was one of the arresting party.

AFTER TEN YEARS

LONG LEGAL CASE WAS FINALLY SETTLED.

PITTSFIELD, Sept. 21.—By an entry of neither party in the Berkshire superior court yesterday the famous case of the L. L. Brown Paper company against the estate of the late Levi L. Brown of Adams, was settled. This case has been pending 10 years in the Berkshire courts and involved $600,000. It was tried for 88 days before Auditors John A. Aiken of Greenfield and Judge John W. Mason of Northampton, Attys. William H. Brooks of Springfield and Charles Howard Williams of New York representing plaintiff and defendant, respectively. The transcript of the stenographers' notes in this case covers 5068 pages and the cost of the trial was nearly $100,000.

Mr. Brown was at one time a millionaire paper manufacturer, but his estate, not yet settled, was represented in probate court yesterday as being insolvent. Mr. Brown's death was due largely to worry over this suit; a stenographer grew blind and he, as well as an expert accountant, died, overwork on the case being the principal cause. All the immense business transactions of Mr. Brown were involved.

The settlement yesterday was a compromise, whereby the Brown estate is to turn over to the company its share of stock in the corporation and the company relinquishes its claim amounting to several hundred thousand dollars against the Brown estate.

TRAIN WRECKED

Officials Believe Robbers Derailed "Diamond Special"

SPRINGFIELD, Ill., Sept. 21.—The "Diamond special" passenger train on the Eastern Illinois Central railroad was wrecked at Barclay, seven miles from here, today.

The coaches were derailed and one of the passengers was slightly hurt. The fireman was killed and the engineer seriously injured. A switch had apparently been tampered with. The lock had been removed and the light extinguished.

WORK OF ROBBERS.

CHICAGO, Sept. 21.—At the general offices of the Illinois Central here the accident to the Diamond special, was attributed to an attempt to rob the train.

TO END WAR

Peace Congress Asks the Powers to Intervene

BOSTON, Sept. 21—A resolution urging the various powers of the world signatory of the conventions at The Hague to intervene pacifically so that the Russo-Japanese war may be terminated was presented at the international peace congress, which is to be held in this city beginning October 3. An announcement to this effect was made today by Rev. Benj. F. Trueblood, who is the secretary of the American peace society. In discussing the matter today Dr. Trueblood said that the resolution would be addressed directly to the governments who took part in The Hague court or to the U. S. government with a request that it be forwarded by the officials at Washington to the other powers.

RUSSIAN CAVALRY CHECKED THE JAPS

ST. PETERSBURG, Sept. 21, 2.30 p. m.—General Kuropatkin, telegraphing under yesterday's date, describes an outpost fight Tuesday at Da pass, half way between Bentsiaputze and Shutsiatin. A Japanese force, consisting of four companies, marched up from Dzlantchen, 23 miles northeast of Saimadzi and tried to capture the pass and turn the Russian left flank, but the Russians repulsed the attack and the turning movement was checked by Russian cavalry, supported by machine guns.

The receipt of the news at Tokio of the march of the Japanese from Dzlantchen was the probable origin of the rumor that Kuroki had crossed the Hun river, which runs 20 miles north of Da pass.

The most reliable information does not indicate the resumption of the Japanese offensive for some days.

ROAD TO FUSHUN HELD BY RUSSIANS

ST. PETERSBURG, Sept. 21—2.25 p. m.—The reports that Gen. Kuroki has crossed the Hun river at Fushun turn out to be false. The Russians strongly hold the road to Fushun and Bentsiaputze. It is pointed out that if the Japanese had occupied Fushun the Russians would have been compelled to evacuate Mukden since Fushun is nearer to Tie pass.

COTTON FUTURES.

NEW YORK, Sept. 21.—Cotton: Futures opened firm. Sept. 10.65, Oct. 10.67, Nov. 10.68, Dec. 10.71, Jan. 10.72, Feb. —, March 10.82, April —, May 10.88, June —, July 10.90 bid, Aug. offered 10.83.

Asthma Can Be Cured

The statement of Mr. J. F. Homan, 20 E. Adams St., Chicago, proves that the worst cases of Asthma in the world are not only relieved, but are readily cured by Dr. Schiffmann's Asthma Cure. He says: "Asthma kept me in terrible misery for ten years until I used your Asthma Cure. After the first trial I was a changed man. I went to sleep that night and awoke next day much relieved and I have gotten entirely over the Asthma. It is now nine years since I was cured."

Sold by all druggists at 50c and $1.00. Send 2c stamp to Dr. R. Schiffmann, Box 894 St. Paul, Minn., for a free trial package.

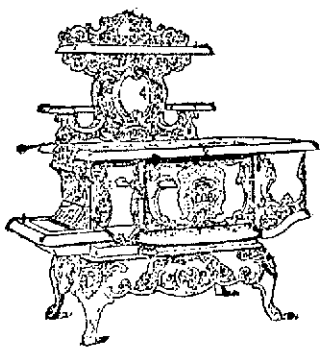

The bane of common ranges is their uncertainty. Can't tell what they will do under given conditions.

Why not have a non-worry, easily managed, smooth-working range like the *ACORN*, when it costs no more than the other kinds.

We take your old stove in trade.

Bellefontaine & Co.

CASH OR CREDIT

197-199 MIDDLESEX ST.

It is more profitable to advertise honorably and fail in the attempt to get business, than to advertise dishonorably and succeed for a little while.

BOSTON LIBRARY

Received Gift of Manuscript Letters

BOSTON, Sept. 21.—The Boston public library has been presented with more than 1000 manuscript letters of some of the most prominent New England scholars, statesmen, clergymen and writers of the past generation, including those from some still living. The letters are the gift of the estate of Charles W. Folsom, through Mrs. G. Norton Folsom.

Mr. Folsom, during the period when most of these letters were written between 1830 and the civil war, was with the old University Press in Cambridge, as a member of the concern and as literary advertiser. His position brought him into peculiar relations with the writers and scholars of the time, including Dr. Holmes, Ralph Waldo Emerson, Webster, Sumner, Everett, Longfellow, Sparks, Hillard, Griswold, Parkman, Wendell Phillips, Channing and such notables.

PREFERRED CREDITOR

WOONSOCKET MACHINE CO. PROTECTED AGAINST LOSS.

PROVIDENCE, R. I., Sept. 21.—Treasurer W. S. Hopkins of the Woonsocket Machine and Press company, one of the creditors of Wm. H. Smith Whaley of Boston in the sum of $65,000, stated today that the company was a preferred creditor and it was satisfied that it was amply secured against loss. President Edward H. Rathbun and other officials were extremely reticent in regard to giving additional details in relation to their business dealings in the sale of cotton machinery to Mr. Whaley.

FLOUR FROM OREGON.

PORTLAND, Oregon, Sept. 21.—A local flouring mill has received an order for ten carloads of flour to be shipped overland to Boston, Mass. This is the first order of the kind, so far as known for the shipment of flour east. It is attributed to the scarcity of the cereal in the middle west and the prices.

HOME FROM COLON.

NEW YORK, Sept. 21—John F. Wallace, chief engineer of the Panama canal commission, arrived here today on the steamer Advance from Colon.

A Boy's Wild Ride for Life.

With family around expecting him to die, and a son riding for life, 18 miles, to get Dr. King's New Discovery for Consumption, Coughs and Colds, W. H. Brown of Leesville, Ind., endured death's agonies from asthma; but this wonderful medicine gave instant relief and soon cured him. He writes: "I now sleep soundly every night." Like marvelous cures of consumption, Pneumonia, Bronchitis, Coughs, Colds and Grip prove its matchless merit for all Throat and Lung troubles. Guaranteed bottles, 50c and $1. Trial bottles free, at F. H. Goodale's drug store, 217 Central street.

WILD ENTHUSIASM

New York Democrats Name Herrick For Governor

CONVENTION HALL, Saratoga, N. Y., Sept. 21—From the opening of the doors of the convention hall today for the second day's session of the democratic state convention there was an atmosphere of intense excitement. The hall was crowded, many spectators having arrived from all parts of the state.

It was understood just before the convention was called to order that the republican nominations of Judges Cullen and Werner for the court of appeals bench, would be endorsed and that Attorney-General John Cunen would accept a re-nomination for attorney-general. Several prominent leaders were not in the hall when the convention was called to order but remained at the Grand Union hotel. There was the usual welcome to the well-known figures as they entered the hall.

At 11.30 every seat in the hall outside of the space reserved for delegates was filled.

The proportion of women was even larger than yesterday. The crowd was in high spirits and cheered at every opportunity while waiting for the chairman.

MURPHY CHEERED.

The first real burst of enthusiasm was that which welcomed Charles F. Murphy of Tammany Hall. After his entrance there was a long wait, while rumors were rife of all manner of compromises and settlements.

At 12.15 temporary chairman Hornblower came down the aisle closely followed by Senator McCarren. The Brooklyn leader was at once the center of a crowd of delegates eager to hear what had been agreed upon. Senator Hill entered soon after, followed by P. McCabe, the Albany county chairman whose presence was of importance in the light of the reports of Justice Herrick's probable nomination. A roar of cheers greeted the Tammany leaders, Murphy, Dowling and Cockran.

CALLED TO ORDER.

The convention was called to order at 12.22 p.m. After the report of the committee on permanent organization had been adopted Duncan Campbell Lee of Tompkins county addressed the convention. Mr. Lee is editor of the Ithaca Daily News and was formerly professor of oratory at Cornell university. His speech evoked frequent applause which became more pronounced at his reference to Governor Odell's dual capacity as governor and chairman of the republican state committee.

Mr. Lee's first mention of Judge Parker's name produced long cheering which was duplicated when he followed with a mention of Mr. Davis and closed his speech.

George Raines of Rochester, chairman of the committee on resolutions, read the platform which was adopted. (The platform will be found in full on page 3 of The Sun.)

When Mr. Raines finished the reading of the resolutions a number of formal resolutions were adopted.

The chairman then called for nominations for governor. In his place in the Albany delegation well back in the hall arose Senator Hill. The crowd instantly recognized him and the cheer which greeted him lasted nearly a minute and as he made his way to the platform the entire audience was on its feet shouting wildly.

HILL'S SPEECH.

Senator Hill's speech was brief and was heard with intense interest. He congratulated the convention upon its harmony and enthusiasm and then "In behalf of the united democracy of Albany county" presented the name of Justice D. Cady Herrick of Albany, who he said, needed no extended introduction to any New York audience.

He briefly sketched Justice Herrick's career and called attention to the fact that if nominated he must sacrifice the emoluments of a part of his term in the supreme court bench to accept. "But" he added, "This is a year when sacrifices have been necessary. He has wronged no man, he has held the scales of justice even."

Senator Hill's declaration that this convention marked the close of all conflicts in the ranks of the party and that it was now united and harmonious and hereafter, "To fight only the common enemy," brought the entire audience to their feet, cheering at the top of their voices and waving hats and handkerchiefs.

Closing with a glowing tribute to him whom he was about to nominate and with a prophecy of victory, Mr. Hill named "Daniel Cady Herrick of Albany."

CALLS FOR COCKRAN.

The frantic cheering which followed ended with repeated calls for Bourke Cockran. The Tammany congressman went to the platform amid a storm of cheers. When silence was attained at last, Mr. Cockran began by characterizing the convention as an extraordinary spectacle.

He hinted at the stormy possibilities which all day yesterday underlay the situation and congratulated the convention upon achieving a harmony "which would permit the united democracy of the state to go with muscles untied by factional strife, to the battle with the republican enemy."

Mr. Cockran aroused the convention to enthusiasm by seconding the nomination and asked that it be made by acclamation. Before the motion could be put Luke Stapleton of Kingston made his way to the platform amid cheers and further seconded the nomination of Justice Herrick.

By unanimous vote the convention nominated for governor, D. Cady Herrick, of Albany, at present justice of the state supreme court.

For lieutenant governor, Francis Burton Harrison, New York, now a representative in congress from the 13th district, was named.

At 2.30 o'clock it seemed likely that the rest of the ticket would be:

For secretary of state, John Palmer, Jr., of Monroe, now a member of assembly.

For attorney general, John Cunen, of Erie, the present incumbent.

For comptroller, George Hall, of St. Lawrence, now mayor of the city of Ogdensburg.

For state treasurer, A. A. McLain of Newburg, state committeeman from Orange county. For state engineer and surveyor, Thomas H. Stryker of Rome, Oneida county. For chief judge of the court of appeals, Edward M. Cullen, of Kings (democrat) county, now an associate judge of that bench and the republican nominee.

For assistant judge for the court of appeals, William E. Werner, of Monroe (republican) now of that bench by designation of Governor Odell and the republican nominee.

Justice Herrick's name, which was presented in an eloquent speech by former United States Senator David B. Hill, was received with the utmost enthusiasm and his nomination, like that of Mr. Harrison, was by unanimous action and was cheered till the voices of the delegates and audience were hoarse.

Judge Herrick was chosen to head the ticket, after a long series of conferences beginning just before midnight last night and continuing until nearly 2 a. m. today, resumed before 7 a. m., and carried on almost to the very moment when the presentation of Judge Herrick's name in the convention was to be made. He is essentially a compromise candidate between Edward M. Grout and Edward M. Shepard, both of Brooklyn, who practically drove each other from the field. When the nomination of either became plainly impossible the rest of the available list was canvassed and by a gradual process of elimination along the line of least resistance among the conflicting interests, the names of Palmer, McClellan and Stanchfield were dropped and that of Herrick agreed upon.

The leaders who had been in conference went at once to the convention where Mr. Sheehan announced that Congressman Francis Burton Harrison would have the second place on the ticket.

PRELIMINARY CONFERENCES.

SARATOGA, N. Y., Sept. 21—With the opening of a beautiful crisp almost clear autumn day the leaders again faced the situation with regard to the democratic nomination for governor, after a conference which broke up about 2 o'clock this morning without having reached an agreement. It is learned upon authority that last night's session of the conference was wholly without result except that it made clear the absence of any certainty in favor of any one candidate.

The nomination of comptroller Grout, which was accepted by the majority of the crowd at the Grand Union hotel last night as practically a certainty was shown by daylight to be anything but certain, although he was at 10 a. m. still the candidate most spoken of. The Shepard people were working diligently to secure delegates and at 9.30 claimed that they had enough to bring about the nomination of Mr. Shepard in open convention. The indications pointed strongly to an open battle on the floor and the choice of a nominee from among several candidates. The names most spoken of, in the order of their apparent strength, were those of comptroller Grout, Edward M. Shepard of Brooklyn, Justice D. Cady Herrick of Albany and assemblyman George K. Palmer of Schoharie, with a remote possibility of the presentation also of the name of Mr. Stanchfield.

MANY CONFERENCES.

All the morning, the conferences continued, although there was no general one convened up to 10 o'clock.

Sheehan had several talks with Senator Hill and Victor Dowling and Mr. McCarren both conferred with Mr. Sheehan. Undoubtedly the influence of the latter is carrying great weight and he is striving for the avoidance of any bitter personal fight on the floor of the convention. Mayor Osborn of Auburn, who will nominate Mr. Shepard is full of confidence. W. Bourke Cockran will second the nomination of Edward M. Shepard and Judge Watson Lamont of Schoharie county will place George M. Palmer in nomination. Some of the western county delegates are trying to place Geo. B. McClellan in nomination for governor. The King's County delegation held a meeting before Senator McCarren entered the conference today.

The King's County delegation, lacking the twelve Doyle delegates held a conference this forenoon and voted to carry the name of Mr. Grout into the convention. It was left to Senator McCarren's judgment to deliver the strength of the delegation as developments might require.

It was said just before the convention, Doyle delegates would vote with Tammany Hall. At the same time it was believed that Mr. Shepard would have the support of Tammany. There was a report that the committee might hold an evening session or even possibly take a recess until tomorrow. Most of those close to the inner circle of leaders, however, believe that the convention can finish its work today.

Previous to going into conference after returning from the telephone Sheehan sent word to leader Murphy of Tammany Hall not to go to the convention hall until he had heard from him. The friends of Shepard held a conference and when it was over, declared that Shepard's name would go before the convention. After Sheehan had been with Hill, McCarren and others for some time, he went to his own room and then to the long distance telephone, where he remained for more than a quarter of an hour. He then returned to the conference in Hill's room.

Mr. Sheehan said, "We will probably agree."

Quite a number of men came out of the conference at 11.30 and said that Herrick of Albany or Littleton of Brockton would be nominated.

CASTORIA

For Infants and Children.

The Kind You Have Always Bought

Bears the Signature of Chas. H. Fletcher.

FOLEY'S KIDNEY CURE

Makes Kidneys and Bladder Right

TWO FRAUDS.

The merchant who would try to sell a pair of shoes without opening the box in which they came from the factory, would be regarded as a fraud and a trickster, and the newspaper which denies to the advertiser all the information he desires in reference to its circulation, must not expect the confidence of its patrons.

JOHN C. BURKE

May be Candidate For Lieut. Governor

Boston Democratic Leaders Consider Him the Ideal Man For Second Place on the Ticket—Mr. Burke Has Not Considered It

John C. Burke of this city is prominently mentioned in Boston as the choice of the party leaders for second place on the democratic state ticket. He is regarded as the man for the place by the Buston leaders and they believe that he would be a tower of strength to the ticket, which will be headed by Hon. William L. Douglas of Brockton.

Mr. Burke when seen by a reporter of The Sun this morning said: "This is the first I have heard of such a proposition and hence have given it no consideration and cannot say anything on the subject at this time."

POLITICAL NOTES.

Democrats who are not on the voting list should accept the opportunity offered today and tomorrow to get their names on the lists so that they may vote in the caucus.

The Luce law makes it hard on the mugwumps or those of them who attend caucuses, for the majority of the mugwumps never attend the caucuses, but cry out against the men nominated by the caucuses, as a man must be either one thing or another in the caucuses this year and there can be no split tickets.

It seems that John L. Hunt will have delegates on the ballot only in Ward Six because in all other wards his lists of delegates were improperly made out and he did not improve the opportunity to make the necessary changes. Thus the nomination of Michael J. Mahoney in all probability, will be by acclamation and without any contests.

The contest for the republican nomination in the seventh senatorial district is becoming warm, for with a third candidate in the fight it is hard to get a good line on the trend of sentiment. If you ask a politician he will tell you that the man he is with will have no difficulty in procuring the nomination, for in his enthusiasm he can only see the strength of his friend and he forgets that the other men may too have friends. In the republican contest, the friends of McKinley and Cheney have been conceding Chelmsford for Ripley and have been centering their fight in the city.

O'NEILL AT HOME

Sole Survivor of Beverly Drowning Accident

TELLS GRAPHIC STORY OF TRAGEDY

Saw His Two Companions Go Down

Henry O'Neill, the young man who narrowly escaped drowning with William Darby of this city and Alexander Matherson of Berlin, N. H., in Salem harbor, Sunday, returned to his home in Middlesex Village, from the Salem hospital, yesterday afternoon. The news of his arrival spread rapidly and the pretty little cottage in which he resides with his mother was soon filled with congratulating friends.

Mr. O'Neill tells a thrilling story of the accident, and he has not yet fully recovered from the shock of the terrible affair. With his two companions he was about five miles east of Baker's island in a sail-rigged yawl when the brisk breeze, which had been blowing, suddenly grew into a gale and the waves increasing in size made it necessary for them to bail out the boat continually. As soon as the wind came up they abandoned their fishing and started for the shore.

They had got about two miles off Baker's Island on the return when Matherson suggested reefing the sail and pulling down the jib. No sooner had they attempted this when a series of heavy waves struck the side of the yawl completely swamping her.

Matherson cried out: "Jump for your lives and swim ashore." and jumped overboard and Darby and O'Neill followed. At that time they were about one mile and a half from the Beverly shore.

Mr. O'Neill relates the remainder of the tragic happening as follows:

STRUGGLE FOR LIFE.

"The remainder of the awful affair I will not forget to my dying day. All three of us started to swim in the direction of the Beverly shore. To my knowledge Matherson never spoke another word after he told us to jump from the boat. He and Darby struck out more rapidly than did I, as I believed that the best method to pursue was to take it as easy as possible for I knew that a long swim was before me. Matherson and Darby were perhaps 200 feet in advance of me, Matherson being on my right and Darby on my left.

"Darby was the most excited of the three, as shortly after he jumped into the water, he began to cry at the top of his voice "Help! Help! For God's sake Help!" I knew that if he was to stand any chance of reaching the shore he must at least keep cool so I encouraged him to take things easy and not get excited. Every now and then Darby would flounder in the water as if to gain his strength but he did not last much longer. After we had been in the water perhaps 10 minutes

DARBY WENT DOWN.

"I heard him say: 'My God! My God!' and after three desperate struggles sink from sight.

"For a short time I lost sight of Matherson as the gale was throwing the waves into what might be termed mountains of water and it was some few minutes before I caught sight of him. I saw him flounder as did Darby, but his strength did not seem to be as far gone, for he would float awhile and then like one endowed with new life, strike out again. The minutes then began to seem like hours and I don't know how much time elapsed before I saw the still form of Matherson sink from view.

"He was not fifteen feet to the left of me and at the time I saw him he was about two feet under the water.

"I then thoroughly realized that my chums had been drowned, but I felt all of the time that help would reach me, for I knew a large number of boats were in the habit of plying on the course I was taking.

"Toward the last of my being in the water I felt a choking sensation which I was afraid might prove fatal to me. Every now and then I would sink beneath the surface a little, but when I felt myself sinking I would hold to my nose until I came to the surface.

HELP ARRIVES.

"After I had been in the water for a time that seemed like hours, I heard the voice of a woman say, 'Stop launch, there is a man in the water.' I then knew that help was at hand and with renewed strength and courage I raised my head and saw a launch going by. At first I thought it was going to go past me and I shouted for help. At that instant I saw the boat turn round and a rope was thrown to me.

"I grasped the rope and remembered no more until I came to, for a few minutes in the ambulance on the way to the hospital. I then lost consciousness again and knew nothing more until early Monday morning, when I came to in one the hospitals at Salem."

MINISTER'S HOUSE

DESTROYED BY FIRE IN HAVERHILL.

HAVERHILL, Sept. 22.—The residence of Rev. Samuel L. Gleason, pastor of the Riverside Congregational church on Kenoza street, in the east parish, was burned to the ground last evening. The barn adjoining was also destroyed, the total loss being estimated at about $2500.

When Rev. Mr. Gleason returned home last night he started a fire in the kitchen stove, and at the time the dor to the loft of the barn was open. It is supposed that the sparks from the chimney were blown through the open door of the barn and the hay caught fire. The house, which was close by, caught fire from the sparks.

BIRTHDAY PARTY

MISS NELLIE FERNDEL ENTERTAINS HER FRIENDS.

Miss Nellie Ferndel of Runels place celebrated her birthday last evening by giving a party to her young lady and young gentlemen friends. A very pleasant evening was spent by all. Miss Gertrude McQuesten sang and Mr. Joseph Leary in hobo costume, made much mirth as he gave cornet selections. Miss Ferndel manipulated the zonophone. Light refreshments were passed, Mesdames J. A. Ferndel and Clara Leahy serving.

NORTH BILLERICA

Owing to the cold weather yesterday and the lack of fuel in the Howe school there was no session. It has been customary in previous years to have the winter supply of coal in prior to the opening of the school, but this year, however, proved to be an exception.

The board of registrars will be in session this evening at the town hall in Billerica Centre from seven till nine o'clock.

William Stevenson, formerly second hand in the wool room of the Talbot mills but for the past year superintendent of a woolen mill in Franklin, Ky., arrived in town Tuesday on a short visit. He will return early next week.

The Republicans of precinct 2 will meet in primary caucus at the Republican club room, Monday evening, Sept. 26, for the purpose of nominating delegates for the state, councillor, congressional, county and senatorial conventions.

Superintendent of Highways Edgar F. Twombley is sojourning at his former home, Rochester, N. H., where he is taking in the sights at the famous Rochester fair.

The Rev. A. C. Chapman of the House of Prayer and Mr. C. W. H. Hoyt are enjoying a week's sojourn through the White Mountains.

DISASTROUS FIRE

Five Buildings Burned in South Groveland

THE FIRE STARTED IN A BARN

The Loss Will Amount to About $17,000

HAVERHILL, Sept. 22.—The village of South Groveland was visited by a $17,000 fire yesterday afternoon, five buildings being destroyed. The spread of the flames, which at one time threatened to wipe out the village, was averted by a high west wind.

The fire started in George Lanen's barn on Washington street.

The wind carried the flames to the westward and the engine house adjoining the burning barn was quickly in flames. The fire next spread to the Y. M. C. A. hall on Salem street and then the wind shifted, and by the heroic efforts of Haverhill firemen, who were summoned, and the volunteer brigade, the house of George Lanen, on the corner of Washington and Salem streets, was saved, and the flames brought under control.

The losses include the Y. M. C. A. hall and furnishings, $7000; two tenement houses on Salem street owned by Mrs. Sarah Lanen and occupied by James Cook and John Smith, $2000; two tenement houses on Washington street, owned by Mrs. Sarah Lanen and occupied by Ambrose Meehan and John McCusker, $2000; John W. Libby engine house, $1500; barn owned by Mrs. Sarah Lanen and occupied by George T. Lanen, $1200. Other losses include furniture of the tenants of the two houses which were burned.

The house at the corner of Salem and Washington streets occupied by George Lanen on the ground floor as a general store and postoffice was on fire several times, but was saved with a loss of a few hundred dollars.

Many buildings caught fire and at one time the business part of the village was threatened.

BOSTON & MAINE R. R.

Corrected to June 27, 1904. Trains leave Merrimack street depot Lowell, as follows:

For Boston, 5.43, 6.22, x6.45, 7.40, *8.50, 9.22, 11.00 a. m.; 1.40, 4.25, x5.44 p. m. SUNDAYS 8.45 a. m.

Trains leave Middlesex street station, Lowell, as follows:

For Boston, 5.46, 6.28, *6.39, x6.49, w6.50, 7.01, 7.24, 7.31, *7.43, x7.52, w*8.00, *8.57, w9.25, 9.33, w10.50, 11.05, *11.43 a. m.; w12.05, 12.14, w12.45, 1.44, *1.56, w2.30, w3.10, *3.47, w3.55, *4.02, 4.28, w5.06, 5.22, x5.49, *6.12, w6.15, 7.00, *7.29, 8.42, w9.15 p. m.; SUNDAYS 5.30, 7.24, 8.15, 8.48, 9.20 a. m.; w12.10, 3.25, w3.55, 5.20, w5.30, *6.12, *7.29, w8.45 p. m.

For Lawrence and Haverhill, 6.23, w6.50, x7.31, w8.33, w9.26, w10.50 a. m.; w12.05, 1.28 (to Lawrence only), w2.30, 3.55, w5.06, w6.15, w7.00, w8.15, qw11.25 p. m. SUNDAYS, 8.15 a. m.; 12.10, 5.30, 8.45 p. m.

For stations between Reading and Boston, Western Division, 6.50, 9.25, 10.50 a. m.; 12.05, 12.45, 2.30, 3.55, 5.06, 7.00, 9.15, p. m. SUNDAYS 8.15, a. m.; 12.10, 3.55, 5.30, 9.45 p. m.

For Salem, Mass., w6.23, 7.31 a. m.; w12.05, 1.28, x2.30, x3.55, w5.06, 5.28 p. m.

For Newburyport, Amesbury and Portsmouth, 6.25 a. m.; 12.05, 2.30, 3.00, 3.55, 6.15 p. m.

For Haverhill Bridge, Newburyport, Hampton, North Hampton, Portsmouth and stations on York Beach R. R., 3.00 p. m., until September 16, inclusive.

For Exeter and Dover, 6.23, 6.50, x7.31, 8.30, a. m.; 12.05, 3.55, 5.06 p. m. SUNDAYS, 8.15 a. m.; 12.10, 5.30 p. m.

For Rochester and Alton Bay, 8.30 a. m.; 12.05, 3.55 p. m. SUNDAYS, 5.30 p. m.

For Somersworth, N. H., Saco, Old Orchard and Portland, 6.23, 6.50, x7.31, 8.30 a. m.; 12.05, 3.55, 5.06, p. m. SUNDAYS, 12.10, 5.30 p. m.

For Waterville, Rockland and way stations 6.23, 6.50, x7.31, 8.30 a. m.; 12.05, 5.06, p. m. SUNDAYS, 12.10 to Lewiston only, 5.30 p. m.

For Bangor, Belfast and way stations, 8.30 a. m.; 5.06 p. m. SUNDAYS, 5.30 p. m.

For St. John, N. B., Halifax, N. S., Montreal and Quebec, 6.50 a. m.; 5.06 p. m. (5.06 train does not run Saturdays) SUNDAYS 5.30 p. m.

For Eastport and St. John (via steamer from Portland) on Monday, Wednesday and Friday, at 12.05 p. m.

For Castine, Deer Isle, Sedgewick, Bar Harbor, Jonesport and Machinsport (via steamer Frank Jones from Portland), Tuesday and Friday at 5.06 p. m.

For Woburn 6.28, 7.04, 7.31, *7.48, 11.03 a. m.; 1.43, 4.28, 8.42 p. m. SUNDAYS 8.48 a. m.; 3.25, 5.29 p. m.

For stations between Winchester and Boston, Southern Division, 5.46, 6.28, 7.31, 7.48, 9.33, 11.05 a. m.; 1.44, 1.56, 4.28, 5.22, 8.42 p. m. SUNDAYS, 6.39, 7.27, 8.45, 9.20 a. m.; 3.25, 5.29 p. m.

For Ayer Junction and Way Stations 7.07, 11.55 a. m.; 5.01, and 5.42 p. m. SUNDAYS, 2.15 p. m.

For Amherst, Milford and Wilton, 9.03 a. m.; 1.00, 3.40, 4.07, 5.39 p. m. SUNDAYS, 2 p. m.

For Greenfield, Peterboro, Bennington, Hillsboro and Keene, 9.03 a. m.; 3.40 to Hillsboro, 4.07 p. m. SUNDAYS, to Hillsboro 2 p. m.

For Nashua, Manchester and Concord, 7.30, 9.03, *9.39, *9.69, *10.39 a. m.; 12.09, 1.00, *1.39, *1.54, 3.40 (Nashua only) 4.07, 5.39, 6.27, *8.10, *9.10, 12.23 (Nashua only) a. m. SUNDAYS, 10.02, *10.39 a. m.; *12.09, 2.00, 6.02, 8.10, *9.10 p. m.

For stations on White Mt. Div., 7.30, *9.50 a. m.; *1.54, 5.39 p. m.

For Franklin, Lebanon, White River Junction, 7.30, 9.39 a. m.; b12.09, *1.39, 5.39, *b8.10 p. m.

For Warner, Bradford, Sunapee, Newport, (N. H.) Claremont and Claremont Junction 7.30, *9.39, a. m.; 1.39, *5.39 p. m. SUNDAYS, 2.00 p. m.

For St. Johnsbury and Lyndonville via Wells River, b10.39 a. m.; *b9.10 p. m.

For Montpelier, Essex Junction, Burlington, St. Albans, St. Johns and Montreal via Central Vermont line *9.39 a. m.; *b12.09, *b8.10 p. m.

For Montreal and Quebec, via Montreal and Boston Air Line, *b10.39 a. m.; *b9.10 p. m. QUEBEC EXPRESS, via Plymouth and Sherbrooke, *1.39, *b9.10 p. m.

References—
j via Wakefield Junction.
*Express. b Daily.
qWednesdays and Saturdays only.
w via Western Division.
x via Bedford. z via Wilmington Junction.

D. J. FLANDERS, Gen. Pass. and Ticket Agent.
H. C. TAFT, General Agent, Lowell.

LANDLORDS.

If you have a tenement idle that rents for $15 a month, you are losing 50 cents a day every day it is vacant. A little ad. in The Sun "To Let" column will rent your tenement in a very few days. Others have tried it with good results; why don't you try it?

LEGAL NOTICES

COMMONWEALTH OF MASSACHUSETTS. Middlesex, ss. Probate Court.

To the heirs-at-law, next of kin and all other persons interested in the estate of John Cavanaugh, late of Lowell, in said County, deceased.

Whereas, a certain instrument purporting to be the last will and testament of said deceased has been presented to said Court, for Probate, by Patrick Reardon, who prays that letters testamentary may be issued to him, the executor therein named, without giving a surety on his official bond.

You are hereby cited to appear at a Probate Court, to be held at Cambridge in said County of Middlesex, on the fourth day of October A. D. 1904, at nine o'clock in the forenoon, to show cause, if any you have, why the same should not be granted.

And said petitioner is hereby directed to give public notice thereof, by publishing this citation once in each week, for three successive weeks, in The Lowell Sun, a newspaper published in Lowell, the last publication to be one day, at least, before said Court, and by mailing post-paid, or delivering a copy of this citation to all known persons interested in the estate, seven days at least before said Court.

Witness, Charles J. McIntire, Esquire, First Judge of said Court, this twentieth day of September in the year one thousand nine hundred and four.

W. E. ROGERS, Asst. Register.

COMMONWEALTH OF MASSACHUSETTS. Middlesex, ss. Probate Court.

To the heirs-at-law, next of kin and all other persons interested in the estate of Francis Lawson, late of Lowell in said County, deceased.

Whereas, a certain instrument purporting to be the last will and testament of said deceased has been presented to said Court, for Probate, by Thomas Martin, who prays that letters testamentary may be issued to him, the executor therein named, without giving a surety on his official bond.

You are hereby cited to appear at a Probate Court, to be held at Lowell in said County of Middlesex, on the eighteenth day of October A. D. 1904, at nine o'clock in the forenoon, to show cause, if any you have, why the same should not be granted.

And said petitioner is hereby directed to give public notice thereof, by publishing this citation once in each week, for three successive weeks, in The Lowell Sun, a newspaper published in Lowell, the last publication to be one day, at least before said Court, and by mailing post-paid, or delivering a copy of this citation to all known persons interested in the estate, seven days at least before said Court.

Witness, Charles J. McIntire, Esquire, First Judge of said Court, this twenty-first day of September in the year one thousand nine hundred and four.

W. E. ROGERS, Asst. Register.

COMMONWEALTH OF MASSACHUSETTS. Middlesex, ss. Probate Court.

To the heirs-at-law, next of kin and all other persons interested in the estate of Mary Lynch, late of Tewksbury, in said County, deceased.

Whereas, a certain instrument purporting to be the last will and testament of said deceased has been presented to said Court, for Probate, by Annie Lynch who prays that letters testamentary may be issued to her, the executrix therein named, without giving a surety on her official bond.

You are hereby cited to appear at a Probate Court, to be held at Lowell in said County of Middlesex, on the eighteenth day of October A. D. 1904, at nine o'clock in the forenoon, to show cause, if any you have, why the same should not be granted.

And said petitioner is hereby directed to give public notice thereof, by publishing this citation once in each week, for three successive weeks, in The Lowell Sun, a newspaper published in Lowell, the last publication to be one day, at least, before said Court, and by mailing post-paid, or delivering a copy of this citation to all known persons interested in the estate, seven days at least before said Court.

Witness, Charles J. McIntire, Esquire, First Judge of said Court, this twenty-first day of September, in the year one thousand nine hundred and four.

W. E. ROGERS, Asst. Register.

CARD OF THANKS

CARD OF THANKS—We the undersigned, wish to express our thanks to neighbors and friends, for their kindness and sympathy during the sickness and death of our beloved son. Also for the many beautiful floral offerings.

MR. AND MRS. M. H. DONOVAN.

E. H. WHITE

Successor to Fish & Plummer.

FOR SALE—We can offer you a very neat cottage house with an excellent stable at a very low figure. If it suits you, a few dollars will not keep you from being its owner.

FOR SALE A money making fruit and confectionery store on a busy thoroughfare. Store will be sold.

FOR SALE A clean four tenement block, new renting for $528 per year, $3800 will buy it.

LUNCH ROOM—A lunch room in smart manufacturing city. 200 regular boarders [illegible] transients. Nice fixtures. Price $[illegible]

COTTAGE HOME Eight room cottage, built [illegible], nice lot of land, only built [illegible] $2200 will buy it. $300 down and [illegible] easy terms.

COTTAGE AND STABLE—Seven rooms, good l[illegible], good, plenty of room in stable, street [illegible] pass the door, $1000 buys it.

E. H. WHITE,
137 Central St. Telephone.

If you want help at home or in your business, try The Sun "Want" column.

HELP WANTED

WANTED—A man to drive a milk wagon and do farm work. Apply at 212 Tenth st.

WANTED—Carpenters. 37 Middle st., F. H. Adams.

WANTED—A good bright young man 18 or 20 years of age to do office work and outside collecting. Must be able to furnish references as to character and ability. Address in own handwriting L. T., Sun Office.

WANTED—By the John Hancock Mutual Life Ins. Co., 3 good men to collect and canvass. Good concentrated debits. Apply 36 Runels Building, Wm. Croft, Supt.

LADIES to do plain sewing at home on collars, nothing to buy, materials sent everywhere free. Send addressed envelope National Mfg. Co., 240 W. 116th st., New York.

WANTED—A good capable man to work on a farm. Can furnish house if wanted. Apply at Pike's Market, cor. Howard and Middlesex sts.

WANTED—An able bodied man acquainted with city. Address D. F. B., Sun Office.

WANTED—Carpenters at Woodward Ave., Pawtucketville. Come ready to go to work.

SOLICITORS WANTED—First class hustlers; liberal salary or commission to right persons; promotion sure and rapid; splendid chance to learn profitable business. Apply, Manager, 12 Merrimack Square, Room 1.

WANTED—A general house girl at once, small family. Inquire 167 Sixth st.

WANTED—Washing or cleaning by the hour. Inquire 390 Middlesex st.

WANTED—Responsible man to manage office and distributing depot for a large Manufacturing Co. Salary $125 per month and commissions. Applicant must furnish good references and $750 to $1200 cash. Address, Factory, 12th & Johnson sts., Chicago.

WANTED—At once, man for lunch room at Merrimack House.

WANTED—A Protestant girl to do general housework in family of two. Apply 426 Varnum Ave.

WANTED—A chamber girl at 179 Middlesex st.

WANTED—A young girl to assist in the care of a household. Good wages and home to right party. Apply 14 Shedd street.

WANTED—Good paperhangers at once. Good wages, steady work, union shop, no strike. The Lapalme-Hoffman Co., Waterbury, Conn., 158 Grand st. Call at Wallace Nichols', Middlesex st. crossing for information.

WANTED—At once, carpenters. Apply A. F. Rabeour, Cor. Bridge and West Fourth st.

WANTED—Second hand kitchen range to buy. Address Range J. M., Sun Office.

WANTED—Assistant superintendents, experienced, French Canadians, (twenty) wanted at once in Montreal and Province of Quebec for strong, well-established Canadian Industrial Insurance Company. Good salary and permanent position if satisfactory. Only men with good records and able to produce satisfactory evidence of such from present company need apply. "Rounders" and "knockers" not wanted. Applicants must be bona fide producers of 100 per cent. business, and able to successfully control, at least, six agents. Address in confidence with full particulars, W. H. Carrie, 114 King st. W., Toronto, Ont.

TO LET

TO LET—First class tenements on High street, Rogers street, Hanks street, all modern improvements, with and without steam heat. Apply Joseph Donahoe, 3rd floor, Donovan Building.

TO LET—A room in private family, good locality, to a gentleman, terms reasonable. Address C. D., Sun Office.

DO YOU WANT a nice warm tenement for the winter in the very best of repair and lowest prices in the city. Three rooms near to Westford st. $6.50 and $7 per month. Three rooms Middlesex st. $7 and $7.50. One of five rooms $9. Three rooms in Belvidere with gas $5.50. Five rooms in Centralville, $6.50 per month. Four large rooms near Northern Depot $9. Store to let, great trade. Apply to T. H. Elliott, 64 Central st.

TO LET—A suite of furnished rooms, steam heat, electric lights, running water, rates reasonable. Parkhurst, 98 Bridge st.

TO LET—A house of 8 rooms, all modern improvements. Inquire 279 Fairmount street.

A FINE CHANCE—Seven newly furnished and six unfurnished rooms, modern conveniences. Best location in city, respectable and convenient. Rooms pay twice the rent and leave 6-room tenement free. You can't invest a few hundred dollars better. If interested address P. O. Box 1013 Lowell.

TO LET—Modern 7-room tenement, nearly new, in fine repair, hot water, bath, and pantry. Apply 8 Crane Ave., off School street, near Pawtucket st.

TO LET—Tenements on Canton st., Burnside st. and Sydney st. Apply to 331 Wilder st., Asa C. Russell.

TO LET—3 rooms and pantry. Inquire 51 Sidney st.

TO LET—An up stairs tenement of 5 rooms, all the latest improvements. Apply at premises or Gilbride's Merrimack st.

TO LET—Large furnished front room, heated, bay window, hot and cold water, bath and telephone, 40 Second st.

TO LET—3 nice rooms with board at the Lane House, 135 Liberty st.

TO LET—Stable of 2 stalls and 1 box stall; place for 4 wagons. $7 per month. Inquire 173 East Merrimack st. or 65 Merrimack st. J. W. Heery.

TO LET—Cor. Windsor and Westford sts. one six-room flat, steam heat, continuous hot water, bath, gas range, electric light and all modern improvements. J. H. Walker, 43 Fletcher st. Telephone.

TO LET—To ladies, very pleasant, newly finished and newly furnished rooms with hot and cold water, gas, bath, etc. Good board next door. 250 Westford st.

TO LET—Boarding house of 17 rooms, cor. Spring and South sts. Inquire of owner, Bernard McKiernan, 187 Appleton street.

TO LET—A house of 20 rooms located on Central st. would make a fine lodging or boarding house, rent cheap. Inquire at 34 Jackson st.

TO LET—A few tenements in Belvidere, Centralville and the Highlands. Call and see us. Thomas H. Elliott, 64 Central st.

TO LET—Store and three rooms at 21 Marshal street. Rent $2.75 per week. Key over store.

TO LET—Furnished room, steam heat and bath; on School st. near Pawtucket. Gentleman preferred. Address C. S., Sun Office.

SPECIAL NOTICES

THERE will be an absolute Auction Sale Saturday night at 8.30 sharp, on meats, vegetables, fruits and groceries at Middlesex Market, cor. Howard & Middlesex st., just above the Depot.

IT IS TO YOUR ADVANTAGE to buy our new crop Teas and fresh roasted Coffees, they are up-to-date. Double stamps every day this week. Dickson's Tea Store, 68 Merrimack st.

TRADING STAMPS—We give a special offer this week, 100 trading stamps with one pound of our 60c tea; 80 with our 85c coffee. Our teas and coffees are well selected and are found to please every one who tries them; also fresh butter and eggs every day. The Elwood Tea Co., Davis square.

MRS. ANNA M. COGGESHALL has moved from 26 to 38 Nichols street.

LADIES—A most satisfactory summer dessert is "Dainty Desserts." Makes delicious puddings by simply adding pure milk. Flavoring if desired. No baking—prepared in a moment's time. Send 10c for full size package, also our booklet entitled "Some Ideas for Desserts." Leopold Anderson Co., Campello, Mass.

PRACTICAL DRESSMAKER—Miss M. W. Taylor solicits your patronage, 17 Caddell Avenue, Crescent st., off Chelmsford st.

DAVID HUNTLEY wishes to announce to his friends and patrons that he has opened up a bakery store at 1030 Gorham st. with a fresh supply of pies, cake, bread and pastry every day, wedding cakes made to order.

BILLIARD AND POOL tables bought, sold and repaired, all work guaranteed. S. Scott, 34 Central st.

THE SUN IN BOSTON—The Sun is on sale every day at both news-stands of the Union Station in Boston. Don't forget this when taking your train for Lowell.

MISCELLANEOUS

SALVATION ARMY Shattuck st. Rummage Sale, Saturday September 24th, 9.30 a. m. to 5 p. m.

MADAM LENORE, clairvoyant, card reader and is also gifted with drawing power, Burbank Bld'g, 36 Prescott st., second flight, Room 10.

MME. WATSON EMERSON clairvoyant and psycological readings also instruction in elocution and physical culture, 474 Central st.

WARNING—If you want Gloria to drink. The word Gloria is on the cap of every genuine bottle. Don't be deceived by fairy stories of imitators. We are the sole agents for Gloria and will serve you promptly. Boyle Bros. Telephone.

MRS. FLETCHER, 703 Gorham street, trance medium and card reader.

WHITE SEWING MACHINE CO., 376 Bridge street. When you want a Sewing Machine, come and see us. We have prices to suit. All makes of machines repaired. Second hand machines from five dollars upwards.

REAL ESTATE MEN, property owners, etc. Will paper your room, furnishing gold paper and border to match, and hanging same in a first class manner for $2 per room. Special prices quoted on more than one room. Painting, whitewashing, etc., at correspondingly low prices. H. Baker & Co., 150 Gorham st.

T. BEAUCHEMIN & M. FOURNIER, express and furniture moving in and out of city, pianos handled with great care, office 234 Middlesex st., residence 809 Princeton st.

WE HAVE ALL the Fall Blocks of Hats and are prepared to supply the gentlemen of this city. Stiff hats cleaned free at Delorme's, 261 Middlesex st. The practical hatter.

RAILROAD AND COMMERCIAL telegraphy taught thoroughly by an experienced telegrapher, positions guaranteed when competent. H. L. Whitten, 830 Gorham st.

RENT'S NO. 2 for excessive sweating feet; harmless, 25c at Falls and Burkinshaw's only, corner Middlesex and Thorndike sts.

LADIES—Dr. LaFrance's Compound gives positive relief; powerful combination; used by 200,000 women; price 25 cents; druggists or by mail. Address LaFrance & Co., Philadelphia, Pa.

LIMBURG—Chimney expert; chimneys swept and repaired. Residence 1128 Bridge street. Telephone.

LOST AND FOUND

LOST—A package of keys near postoffice with the name Gonzales stamped on each key. Return to 52 Bridge st.

LOST—Two pocketbooks containing sums of money between Northern Depot and Barclay st. or between Barclay st. and Merrimack Croquet Works. Reward at 22 Barclay st.

FOUND—Gold watch chain last Saturday, the owner can have by calling at Sun Office and paying for this adv.

LOST—Boston & Maine trip book, Boston and Lowell. Lost in Market street between the railroad crossing and Carney's blacksmith shop. Return book to Waverly hotel and receive liberal reward.

FOUND—A pocketbook containing small sum of money in Ten Cent Store Owner can have by calling at 169 Concord st. and paying for this adv.

LOST—Will the lady who picked up the bunch of keys on Lawrence st. car two weeks ago please return them to Sun Office.

LOST—A gold watch charm inscribed with owner's name, between 469 Market street and Associate building. Reward will be paid by Harry Demaras, 463 Market st.

LOST—A child's navy blue coat in Ten Cent store Tuesday afternoon. Finder return to 3 Franklin Court.

LOST—Saturday evening, square corduroy carriage cushion. Finder return the same to 511 Lawrence street and be rewarded.

FOUND—A Bunch of keys, the owner can have by calling at Sun Office and paying for this adv.

LOST—A gold watch between Lee Bros.' store and Fourth Ave. The finder will be rewarded by leaving at Sun Office.

REAL ESTATE FOR SALE

CHANCE SELDOM OFFERED—Will sell at great sacrifice a nice modern house, steam heat, highly respectable neighborhood in the Highlands, 12 minutes' walk to post office. Electrics pass door. Call or address Edward Kelley, 151 Branch street.

FOR SALE—On Rogers street, Belvidere, two story, ten room house with bath and pantry and seven thousand feet of land all fenced in. Smith & Cavanaugh Donovan building, Central st.

If you want help at home or in your business, try The Sun "Want" column.

FOR SALE

FOR SALE—One of the best paying grocery stores in the city, clean, fresh stock of goods which will inventory $2500. Rent is very low.

FOR SALE—One of the best boarding and lodging houses in the city, near postoffice, steam heated and well furnished. Room 21. Particulars inquire at Sun Office.

FOR SALE—A lot of household furniture, a complete outfit will be sold cheap if called for at once, this is a big chance to save money. Call at 3 Viles Avenue, off Coburn st.

FOR SALE—Bay pacer, mark of eighteen, pneumatic tired runabout and democrat wagon. Inquire at 45 Bon Marche building.

FOR SALE—A good farm horse, perfectly safe and sound. Inquire evenings, 671 Rogers st.

FOR SALE—Boston terrier pups, in fine condition, well marked. 119 Middlesex st.

FOR SALE—A family driving horse, perfectly safe and sound. For particulars address T. McDonough, Box 356 Chelmsford Centre.

FOR SALE—Restaurant, everything A1, $150. Greene, 104 Central st.

FOR SALE—Wood yard, spur track, trains and buildings worth $1000, only $320. Greene, 104 Central st.

FOR SALE—27-room lodging house, 50 boarders, $800. Greene, 104 Central st.

FOR SALE—Lodging house, 200 ft. from Merrimack sq., $150. Greene, 104 Central st.

FOR SALE—A dandy milk route, only $270. Greene, 104 Central st.

FOR SALE—Variety store, big stock, nice tenement, no rent, $320. Greene, 104 Central st.

FOR SALE—Cigar and tobacco store, only $90. Greene, 104 Central st.

FOR SALE—A boarding house must be sold at once, ill health the reason for selling. Address H. B., Sun Office.

FOR SALE—New, modern seven-room house on Orchard street, near Pawtucket boulevard entrance. O. R. Park, 179 Varnum avenue.

FOR SALE—United States and Canadian patent family bread and cake machine; $1500; or will consider partner. Wilson, 503 Orange st., Newark, N. J.

FOR SALE—Near centre of the city, a large fruit, tobacco and confectionery store, takes in from $100 to $125 a week, cheap for cash. Address, H. D., Sun Office.

FOR SALE—Steam carriage, built to order, New Stanley engine and Stanley '04 burner; price, $300. "B," 434 Haverhill st., Lawrence, Mass.

PIANO FOR SALE—Also household furniture at 103 East Merrimack st.

MONEY TO LOAN

MONEY LOANED—Our plan of loaning money on salaries is the most liberal to be found anywhere, and is especially appreciated by Teachers, Clerks, Salesmen and Business workers. Easy weekly payments. All transactions confidential. Massachusetts Loan Company, 13 Merrimack Sq., 16 Prescott st., Room 9.

MONEY ON CREDIT without security, boarding houses, teamsters, salaried loans a specialty. Best terms obtainable liberal discount for prompt payments commission paid. Merrimack Loan Co., 25 Associate Building.

DON'T BE SHORT—Plenty of money to loan to salaried people, merchants boarding house keepers, teamsters, etc. Easy weekly payments, lowest rates in the city. Confidential; no publicity; no delay. Special inducements for quick payments. Private office. U. S. Loan Co., 90 Prescott st., room 5, Lowell, Mass.

PAWNBROKER—Money to loan; money loaned on all valuable articles, clothing; rates reasonable. A Stein, 343 Middlesex street, Lowell, Mass.

MONEY TO LOAN on furniture, pianos and all personal property. Private office. (Strictly confidential.) Room 5, Swan building, 28 Central street.

MONEY TO LOAN salaried people, retail merchants, teamsters, boarding houses, without security; easy payments; largest business in 43 principal cities. Tolman, room 26 Associate building.

MONEY TO LOAN at short notice on furniture, pianos, etc. Leases paid off and more money advanced. All business strictly confidential. Address W. H. Leinhas, room 9, Barristers hall.

SITUATIONS WANTED

WANTED—A situation by a hospital nurse, or would care for an invalid. Rates reasonable. Inquire at 10 Abbott st.

SITUATION WANTED by middle aged lady, to do light housework. Inquire 540 Moody st.

WANTED—Work around a gentleman's place by young man anxious to learn English. Pay no object. Address John Niclis, 346 Suffolk st.

WANTED—By a good steady man, work at painting, paperhanging, whitewashing, inside work preferred. Apply 20 Elmwood Ave., Centralville.

WANTED—By capable young man store work of some kind. Address M., Sun Office.

SITUATION WANTED—Middle aged lady would like housework or minding children. Address A. W., Sun Office.

WANTED—Nursing by a maternity hospital graduate, highest references. Inquire 97 Jewett st.

WANTED—A position as housekeeper. Take full charge. Address Sun office.

WANTED—A position to take care of a baby. Address No. 1 Keelin court, off Fayette street.

WANTED—Situation minding children or at light housework. Address M. D., Sun Office.

WANTED

WANTED—Board in private family for two children. Inquire at Sun Office.

WANTED—2 or 3 unfurnished rooms, centrally located, for family of two. Address F. H., this office.

WANTED—There is a vacant place for an infant in a desirable home. Address H. B., Sun Office.

WANTED—A horse for its keeping, for a short or long time. Good care and good feed. For particulars, address Q. G., Sun office.

WANTED—Children to board in East Chelmsford, second house on right past city line. Take Boston car.

CASH PAID for second-hand furniture, also sold and exchanged. Bernstein & Quinn, 118-120 Gorham street.

LANDLORDS.

If you have a tenement idle that rents for $15 a month, you are losing 50 cents a day every day it is vacant. A little ad. in The Sun "To Let" column will rent your tenement in a very few days. Others have tried it with good results; why don't you try it?

TOOK BOTH GAMES

Boston Americans Made a Gain Yesterday

BOSTON, Sept. 22—Boston gained on the leading club yesterday by winning both games played with Philadelphia. Henley weakened in the fifth inning of the first game and his funky control was largely responsible for Boston's run-getting. The second game was an exciting battle down to the close. Plank replaced Coakley at the bat and pitched later in the ninth inning. Doran's lucky three base hit and Selbach's single scoring the deciding run. Score:

(First Game.)

BOSTON.

	ab	r	bh	po	a	e
Selbach lf	4	0	0	1	0	0
Parent ss	4	1	3	1	6	0
Stahl cf	4	0	1	2	0	0
Collins 3b	3	1	0	4	0	0
Freeman rf	3	1	1	0	0	0
Lachance 1b	3	0	1	9	1	0
Ferris 2b	4	1	1	5	2	0
Criger c	3	1	0	5	2	0
Dineen p	2	0	0	0	1	0
Totals	30	5	7	27	12	0

PHILADELPHIA.

	ab	r	bh	po	a	e
Hartsel lf	4	1	1	1	0	0
Bruce 2b, cf	2	0	1	2	0	0
L. Cross 3b	4	0	2	2	2	1
Seybold rf	2	0	0	1	0	0
Pickering cf	1	0	0	0	0	0
Murphy 2b	2	0	0	0	0	0
Nonnan c	4	0	0	1	0	0
M. Cross ss	3	0	0	3	6	0
Schreckengost 1b	2	0	0	14	0	0
Henley p	3	0	0	0	4	0
Totals	27	1	4	24	12	1

Score by innings:

Boston	0	0	0	0	4	0	1	0	x	—5
Philadelphia	1	0	0	0	0	0	0	0	0	—1

Earned runs—Boston 2, Philadelphia, 1 Three-base hit, Stahl. Sacrifice hits, Lachance, Bruce. Double play, Collins (unassisted). Ferris and Lachance. First base on balls—Off Dineen 4, off Henley 2. Struck out—By Dineen 4, by Henley 1. Time—1h. 30m. Umpire—Sheridan.

(Second Game.)

BOSTON.

	ab	r	bh	po	a	e
Selbach lf	2	0	1	1	1	0
Parent ss	4	0	0	0	3	0
Stahl cf	3	2	1	1	0	0
Collins 3b	4	0	1	0	2	0
Freeman rf	4	1	2	1	0	0
Lachance 1b	3	0	0	11	1	0
Ferris 2b	4	0	0	2	5	0
Doran c	3	1	2	8	0	2
Gibson p	3	0	0	0	3	1
Farrell xx	1	0	0	0	0	0
Totals	31	4	7	27	16	3

PHILADELPHIA.

	ab	r	bh	po	a	e
Hartsel lf	2	0	2	2	0	1
Pickering cf	1	0	0	0	0	0
Bruce rf	4	0	1	1	0	0
L. Cross 3b	4	0	1	1	2	1
Seybold rf	4	0	0	1	0	0
Murphy 2b	3	1	2	5	1	0
Nonnan c	3	2	2	5	3	1
M. Cross ss	4	0	0	2	3	0
Schreck 1b	4	0	0	8	0	0
Coakley p	3	0	0	0	2	0
Plank p	0	0	0	0	0	0
Totals	32	3	8	x25	12	3

x—One out when winning run was made.

xx—Batted for Gibson in the ninth.

Score by innings:

Boston	1	0	0	0	0	0	0	2	1	—4
Philadelphia	0	0	0	0	0	0	1	0	2	—3

Earned runs—Boston 2, Philadelphia 1. Two base hits—Stahl, Bruce. Three base hit Doran. Home runs—Freeman, Nonnan. Sacrifice hits—Gibson, Lachance, Nonnan, Bruce. Hits—Off Coakley 5 in 8 innings; off Plank 2 in 1 inning. Stolen base—L. Cross. Double plays—Ferris and Lachance. Parent and Lachance to Ferris and Doran. First on balls—Off Coakley 5, off Gibson 4. Struck out—By Coakley 6, by Gibson 6. Passed balls—Nonnan 2, Doran 1. Time—1.40. Attendance—8476.

AMERICAN LEAGUE.

At Washington—Washington 4, New York 2.

At Chicago—Chicago 4, Detroit 2.

At St. Louis—Cleveland 9, St. Louis 1.

NATIONAL LEAGUE.

At Boston—Boston 9, St. Louis 1.

At Philadelphia—First game: Philadelphia 1, Chicago 4. Second game: Philadelphia 3, Chicago 0.

At New York—First game: Pittsburg 6, Brooklyn 1. Second game: Pittsburg 2, Brooklyn 1.

At New York—First game: Cincinnati 5, New York 4. Second game: Cincinnati 2, New York 0.

GAMES TODAY.

AMERICAN LEAGUE.

No games scheduled.

NATIONAL LEAGUE.

St. Louis at Boston, Pittsburg at Brooklyn, Cincinnati at New York, Chicago at Philadelphia.

AMERICAN LEAGUE STANDING.

	Won	Lost	P. C.
New York	83	51	.619
Boston	81	53	.613
Chicago	79	58	.577
Philadelphia	73	57	.563
Cleveland	72	68	.533
St. Louis	58	77	.430
Detroit	57	78	.422
Washington	43	102	.297

NATIONAL LEAGUE STANDING.

	Won	Lost	P. C.
New York	99	37	.728
Chicago	80	54	.597
Pittsburg	79	54	.590
Cincinnati	75	60	.549
St. Louis	66	68	.493
Brooklyn	50	87	.365
Boston	47	89	.345
Philadelphia	44	93	.321

RESERVE PLAYERS

IN THE NEW ENGLAND BASEBALL LEAGUE.

BOSTON, Sept. 22.—Secretary J. C. Morse of the New England Baseball league yesterday sent to Secretary Farrell of the National Association of Professional Baseball clubs, the following reserve list of players in the New England league:

Fall River—A. Weddidge, T. Guiheen, J. Moorehead, T. Dwyer, B. Bowcock, R. Peterson, T. Gilroy, J. Yeager and J. Harris.

Suspended—F. Iott, J. Tibbetts, H. Ball.

Haverhill—F. Brown, C. Murphy, J. Cross, H. Connolly, J. C. Calhoun, G. Boardman, C. Sechrist and W. F. Richardson.

Suspended—W. J. Langton.

Lowell—H. Bressler, L. Cross, M. Tierney, A. Bushey, M. Hickey, B. McLaughlin, W. Connors, G. Bigbie, G. Grant and W. Dorgan.

New Bedford—D. Friend, A. Blatchford, F. A. Burrill, F. J. Valdois, B. Murphy, J. Harrington, E. Mullaney, J. F. Tiernan, J. Kehoe and F. Klobedanz.

Suspended—F. Hafford, H. J. Conroy.

Manchester—W. Warren, A. Graham, J. Volz, L. Knau, F. Morrissey, W. Stark, H. Cote, W. Leith, H. Armbruster, S. C. Chapman, W. Page and W. Connors.

Suspended—R. Egner, W. P. Kane, J. W. Whiting, L. Cote, J. C. Hilbert, H. Billett, F. Frank, R. Chellow, J. Harrison and J. Nugent.

Concord—R. C. W. Sheets, A. Kane, I. M. Young, D. Lee, D. Duggan, T. F. Devine, C. Jordan and C. Hickman.

Suspended—Thomas Hayes, A. Newton, J. Steventon, F. Eustace, Charles E. Patch and Curtis Templey.

Lawrence—G. Eaton, J. B. Wiley, D. Leahy, J. Driscoll, C. Weaver, H. Houghton, J. Beard, J. O'Hara, J. J. Murphy, H. Foley, H. Coveney, W. Chilcott, F. G. Hayes and A. E. Colburn.

Suspended—J. Goodrich and F. Carroll.

Nashua—Henry Pastor, M. L. Birmingham, B. Cassidy, G. Daum, G. Soffel, J. G. Wilson, E. Gokey, W. Swope, I. Van Zant and H. Labelle.

DIAMOND NOTES.

Soffel has been sold to the Philadelphia American team for $750 and will report in the spring.

The baseball season dies today in Lawrence. The team has been dying for some time past.—Lawrence American.

Concord completed every schedule except those with Haverhill and Manchester, and with the ties has played more games than any other team on the circuit.

There is a woman in Holyoke who would make a great baseball catcher. The other night she caught her husband stealing home and put him out. —Ryan's Free Press.

The Crescents will try out a new pitcher in their game with the Emmetts next Saturday. He comes well recommended and is said to be a crackerjack. It takes a good pitcher to stop the Emmetts for they can bat like fiends, their fault being in the field where they are careless at times. If the Crescents win next Saturday's game the series will be over, while if the Emmetts win a third game will be necessary. Much money is being bet on the result of the second game while there is already much money up on the outcome of the series.

If the Emmetts play Billy Connors on second base and Joe Cronan on first they will have a team that will make the Crescents hustle. First base is the Emmetts' weak spot for Tony Fratus cannot cover the ground quick enough for the great number of short foul flies that come the way of the first baseman. Both teams need to give attention to the art of coaching.

The Eastern league is looking up Hickey's record, attracted by the fact that he is the only man on the team who batted over .300. Mattie will have to do a little better fielding than he did in Lowell to last any length of time in the Eastern league.

Billy Connors next year will make a kick to play second base. That is his position and he can play it with any of them in the league. At third base the long throw across the diamond handicapped him some, though he generally managed to get the ball over, but with only the short throw that the second baseman has to make he was a dandy at all times.

Bosco Reed of West Chelmsford will probably get a try out from the New England league next spring. He has done some good work this year.

When "Boxer" Allen, manager of the Emmetts heard that the Crescents are to have a pitcher from Boston for Saturday's game he smiled and said: "Yes, they'll probably get either McQueen or Leo Hafford but we will take our chances against either of them. The Emmetts will have Reed in the box again. Billy Connors will play short stop, Tyrrell third, and Cronan second base for the Emmetts.

After considerable wrangling, since their game last Saturday, the Sacred Hearts and C. Y. M. L. have finally agreed to settle their dispute on the ball field next Saturday. The game will be played at Spalding park before the Emmett-Crescent game, and will start at 2 o'clock. Both teams have put up $25 and considerable money is being wagered by admirers of both teams. Both games will be played for one admission.

Miss Edith A. Hemingway is visiting her friend, Miss E. E. Russell of Wilder street. She has recently returned from Singapore, where she has been for several years, and will speak at the Friday evening meeting of the Eliot church.

READVILLE RACES

Alton L. and Promise Did Good Work

BOSTON, Sept. 22.—The cup races and 11th matinee of the Gentlemen's Driving club was held at the Readville trotting park yesterday afternoon. Through the weather was anything but favorable for good racing, on account of the low temperature, good time was made in several of the classes. The track was in fine shape and there was a good attendance of members.

The feature of the meeting was the driving by John Shepard of his double team, Altro L and Promise, to beat 2.15. Promise acted badly in the first trial, but Mr. Shepard went under the wire with the pair in the first trial in 2.16½—a good record for an amateur driver.

The position of the horses was shifted in the next trial and Promise acted better, and by skillful driving Mr. Shepard brought the pair to the wire in 2.16. Though he failed to beat the mark he sought to lower he was congratulated by the members for his fine driving and the good trotting of his geldings.

In the first race, which was class G, Mr. Leonard's bay gelding Pierpont Morgan, showed he was the speediest trotter. In both heats he was in the lead by a good margin till the stretch, then Topeka and Gaudaur gave him a hot race to the wire, but the bay gelding came under the wire in both heats by several lengths.

In class D, Mr. Belledeu's bay mare Susie K led in the first heat to the stretch, though pressed hard by Mr. Hollis' bay mare Bessie B. It was a grand race to the wire between those trotters, and Silver Glow and Bessie B just nosed out Silver Glow. In the second heat, Bessie B went off in the lead and was never headed, winning by several lengths.

In both heats of class E it was a hot race between Lina Prue, Alive and Lucky Jim. They were neck-and-neck all the way over the track till the stretch was reached, and it was there that Mr. Graves' bay mare Lina Prue showed her speed. She finished in the lead in both heats by a length.

It required three heats in class B to get a winner. In the first heat Baroness and Fashion had a hot fight all the way, Mr. Lawson's chestnut mare winning by a head. In the second heat Mr. Farmer kept his chestnut gelding in front all the way, winning by several lengths. The deciding heat was a hot one from start to finish, Mr. Farmer bringing Fashion under the wire less than half a length ahead of Baroness.

Mr. M. Harrison's bay gelding Axtello won both heats in class C, each by several lengths.

Though pressed hard in both heats in class F, Mr. Lawson's bay mare, Maid of Dreamwold, won the race by several lengths.

In the special ribbon class, Dash led all the way in the first heat, Mr. Hall's roan gelding, Claude V. injured herself in that heat and was drawn so the bay gelding Dash went over the course alone in the second heat in good time.

In the pacing class there was some trouble. Before reaching the quarter, Mr. Belledeu took his bay gelding in ahead of the other horses at such close quarters that the judges decided to set him back to fourth place, though he finished first in the first heat. Mr. Belledeu withdrew his bay gelding in the next heat, as he said the back stretch was bad. Claymos won the second heat in fine style by several lengths.

CRICKET NOTES

Secretary Clegg of the Bunting Cricket club has received word from the Everett Cricket club that they will leave Boston on the 11.50 a. m. train Saturday, arriving in Wigglnville at 1 p. m. The game will be started promptly at 1.30 p. m. and the following players are requested to represent the Buntings and be ready to play at that time: Herbert Rowley, capt.; Gath, West, Watson, Patrick, Burns, Barber, Simpson, Rudden, Marshall and Clegg. Reserves, Harley and J. Simpson. Umpire, M. Duggan. Scorer, T. Robinson.

The Merrimacks have sent word that it will be impossible to start the Bunting-Merrimack game before 2.45 p. m. on October 1st.

BOWLING NEWS

The Invincibles and the Invisibles, teams consisting of six men each, played a game on Les Miserables alleys last night. The contest was close and interesting throughout. Cashin was high man in both the single and the three-string totals. The score:

INVINCIBLES.

Cashin	253
Grundle	246
Grant	174
Farnham	188
Stanley	245
Robinson	235
Total	1331

INVISIBLES.

Ames	198
Coffin	251
Walmsley	231
Sherman	225
Flemings	193
Farley	217
Total	1325

BOXING GOSSIP

Kid Pantz is now on the warpath again and he is anxious to settle old scores with Young Kenney of Lowell first of all. The Kid claims that he bested Kenney at Dewey Grove, Dracut, last June, but owing to an agreement which was made previous to the bout, he was robbed of a well earned victory. He is now ready to try conclusions with Kenney once more and will make a match any time the Lowell man is ready. Pantz wants to go to a decision this time and he also adds that he is tired of being held up at the last minute by all the men he is matched with and having them demand that a draw shall be the decision if on their feet at the end—Boston Post.

Kid Pantz never had the best of Kenney in their bout. He's a good man and none disputes that fact but he has nothing on Young Kenney.

FOOTBALL.

There will be a meeting of all those interested in football, at the Bunting club house, Friday night at 8 o'clock. A team committee and captain will be selected to officiate during the ensuing season.

The Buntings will go to Quincy on Saturday and try conclusions with the representatives of that city. They will leave on the 12.14 p. m. train from Middlesex street depot. The lineup is as follows: Captain, Jos. Marriott; Birtwistle, E. T. Nelson, Casey, Campbell, Powell, Ritchie, Muir, Scholes, Finlayson and Halligan. Reserves, Concannon. Linesman, Sam Burtt.

AT OLD SAUGUS

Son of Famous Stamboul Won Race

BOSTON, Sept. 22—Continuing the lead established Tuesday, the racing at Old Saugus yesterday afternoon was full of interest. About 16 heats were raced, three races disposed of, and another started but not finished.

The 2.17 trot lasted through six heats, being won by Young Stamboul, a good-going trotter, new to this section, but one who made a host of friends. It took him three heats to get thawed out, but when he did begin to parade he fairly spread-eagled his field, finishing lengths ahead, pulled up in 2.16¾, 2.16¾, 2.17¼. Walsh, his driver, could not remember his dam's breeding, and that bureau of misinformation, the Year Book, gives her as untraced. She cost her present owner $1000 when her son, by the once stallion king, was a weanling, so she will be found to come of rich blood. Young Stamboul has now started five times this year, and has gathered in four first moneys.

Whitten Wilkes, a son of Nelson Wilkes, bred by the late Frank Jones, stepped away with the opening heat in 2.17¼ so handily for Ira Woodbury that it looked as if he could come first twice more. He made a game try, and although trotting a capital race he landed only third money.

Lilly Sligo came to the front so impressively in the second heat that there were visions of Amos Rathbun getting another first money for the owner of the Worcester Telegram. It was high tide for her, too, as Molene took the field into camp the third and just as easily as did Wilkes and Sligo. Then on came the son of the dead Stamboul, and once he got to the fore there was never any doubt. He was the race horse his followers said, and the way he marched away from his opponents makes it appear as though there were lots of truth in that story over a work-out in 2.12¼ over a half-mile track.

MATRIMONIAL

Mr. Alfred J. Killoy, conductor on the Boston line of the B. & N., was united in marriage last night with Miss Abbie A. Taylor, at St. Michael's church.

Miss Ella M. Reilly of No. Billerica played the beautiful wedding march from Lohengrin as the bridal party formed. The bride, beautifully attired in oyster white silk, carried a shower bouquet of lilies of the valley. She was attended by her sister, Miss Julia Taylor, who looked charming in a gown of gray silk muslin with touches of green. Mr. Patrick Killoy, a brother of the groom, was best man.

At the reception which was held at the home of the bride's parents, 67 Exeter street, the bridal party were assisted in receiving by the parents of both bride and groom.

Bishop Allen, a cousin of the groom, presented the bride a beautiful carved ivory prayer book. Numerous other gifts attested to the popularity of the young couple.

After a supper served by the D. L. Page Co., the bridal couple left on the 9.15 train for St. Louis. They will be at home after Oct. 1, at 71 Exeter street.

ANDERSON—McDOUGALL.

Mr. Hugh Anderson of Quincy and Miss Annie M. McDougall were married last evening at 7 o'clock by Rev. T. S. Ford, D. D., at his residence in Nesmith street. They were attended by Mr. and Mrs. James McDougall, the former a brother of the bride, and last evening a wedding reception was tendered them at his residence, 1019 Central street. Mr. Anderson, since coming to this country, has been employed in the shipyards in Quincy, in which town their future home will be located.

The largest millinery bargain sale ever shown will be seen at Rose Jordan Hartford's windows. Felt hats worth $3.00 to $5.00, for special sale going at $1.98. Grab quick.

CHIEF OF POLICE

Accused of Selling to Liquor Dealers

CHARGED THAT FIELD DEALT IN CIGARS

After Appointment as City Marshal

SALEM, Sept. 22.—Real business in the case of Hon. David M. Little against City Marshal Jesse Field was begun last evening when the board of aldermen gave a hearing in executive session. Mayor Peterson presided and Aldermen Reed, Archer, Hussey and Hill were present. Mr. Little was represented by Col. William A. Pew and Joseph H. Saunders, and City Marshal Field by John B. Moran of Boston and William W. Coolidge. There were a large number of witnesses in attendance.

At the opening Mayor Peterson called attention to the allegations made against the city marshal by ex-Mayor Little, which are in effect that Field continued to sell cigars to liquor dealers after he had begun his duties as city marshal and that he transacted business with liquor dealers in the city marshal's office at police headquarters.

Mr. Saunders said that Field agreed when appointed city marshal to abandon the cigar business 60 days after he assumed office. He entered upon the duty of city marshal and a short time after it was currently reported that he was selling cigars to liquor dealers. Mr. Little was interested, as he had indorsed Mr. Field for city marshal.

Harry A. Cook, the first witness, testified that in April, 1903, he was sent for by City Marshal Field and saw him at the police station, where he was asked if he would enter Field's employ to sell cigars to liquor dealers. He went to work for Field on commission. Witness testified that he sold cigars only to persons who had liquor licenses, worked six or seven hours per day, made reports of sales of cigars to liquor dealers to City Marshal Field at the police station and supposed that he (Field) filled the orders; made most of the collections on cigar sales and with but two exceptions paid the money to City Marshal Field at the police station.

A bill, purporting to have been executed for Stephen Tilton & Co., under date of Oct. 1, 1903, was submitted, and Mr. Moran objected because the receipt had no association with the charges alleged that Field was in the cigar business. Mayor Peterson ruled that bill out, as the date appeared to be Oct. 1, 1901.

Mr. Moran said the receipt was taken from Field's office before he became city marshal and that witness stole it.

Col. Pew said that he would show that the bill was received in 1903 and not made two years previous. The chair ruled that in case it was shown that the receipt was received by Cook from Field or Tilton in 1903 it was admissible. Witness then testified that Mr. Tilton sold to Mr. Field most of the cigars disposed of. Between April and June, 1903, witness said he sold from 25,000 to 30,000 cigars on commission for Mr. Field to Salem liquor dealers.

MAYOR'S CIGAR BILL.

Witness testified that on June 8, 1903, he entered the employ of Field at a salary of $12 per week as manager of the marshal's cigar store, and was told to continue selling cigars to liquor dealers. The city marshal came to the store and took money secured by sales of cigars. Witness said he was never proprietor of the store, or had any financial interest in the establishment. While manager witness said he sold a large number of cigars to liquor dealers. He was discharged March 9, 1904.

At 9.30 the direct questioning concluded, and the mayor and aldermen held a brief conference. The mayor then announced that the board would sanction cross-examination of Mr. Cook.

Mayor Peterson asked Cook:

"Do you not recollect saying to me that there is nothing in the stories concerning Jesse A. Field?"

"No, sir."

Mayor Peterson then said that when the preliminary charges were made he sent for Cook and the latter was questioned if there was anything in the allegations against Field and that Cook replied there was not.

Col. Pew asked witness what he did say to the mayor.

Cook answered: "I told the mayor and aldermen that I did not wish to say anything against Mr. Field while in his employ, but if I could have a witness I would have something to say."

Mayor Peterson: "Did you sell cigars to any one on your own account?"

"If I thought the party was doubtful I made out a personal bill."

"Do you think the mayor doubtful? I bought a box of cigars of you, and you made out a bill to me in your name which I paid."

"I was requested by the city marshal to make out the bill that way."

Mr. Moran then read the test of several receipted bills, some signed Stephen Tilton, which witness said were signed by the city marshal, other bills signed Stephen Tilton in the same handwriting were "per F."

At 10.45 the hearing adjourned, subject to call of the committee on police.

The continued hearing will be some time next week.

SOCIAL AND FRATERNAL

Industry Council, No. 1722, R. A., held a short session in the lodge hall in Odd Fellows' building last evening, and considered routine matters. Arrangements are being made for a grand reception to Grand Guide J. J. Hogan, who is to address the council Oct. 5.

Relief Corps 33 held a delightful outing at the home of Mr. George Coburn, 858 Chelmsford street Tuesday by invitation of one of its members, Mrs. Laura Coburn. The forenoon was passed in sociability and it was pleasing to note that so many of the charter members of the corps were able to be present. The two old members of this corps, Mrs. Frances Gilman, aged 82 years, and Mrs. Emily Fullerton, aged 76, were present and fully enjoyed the pleasures of the day. At noon the hostess served an old-fashioned boiled dinner which was much enjoyed by all. In the afternoon the younger members began to arrive and whist and other games were played. One of the pleasing outdoor amusements was a hayrack ride out into the fields of Chelmsford, superintended by ex-Rep. Caleb Smith. The hostess was assisted by Mrs. Parker and Mrs. Mann. After a very pleasant evening the company gave Mrs. Coburn a vote of thanks for her hospitality.

Orator Langevin of Highland Council 670, R. A., announces an entertainment to be given tonight after the meeting to members and prospective members and their lady friends. Highland Council is doing some great hustling in interest of the class initiation Oct. 13. The baseball team fulfilled the expectations of Manager Langevin and won the Arcanum championship of the city from Lowell 8, in the series which ended Saturday. These teams are very evenly matched, each game being won by a single run, and Manager Edwards of Lowell 8 is still unsatisfied as to the superiority of Highland and expects to win back lost laurels next season.

Court St. Antoine, Catholic Order of Foresters, held a large and interesting meeting last evening at Grafton hall. Several plans were discussed for fall festivities, it being arranged to give an ice cream party at a date in the near future.

After the routine business of the meeting was transacted the second degree was worked on thirty members who were initiated by the working of this degree into Campau council, the council recently organized for second degree members among the order. Grand Supreme Chief Dr. A. G. Payette worked the degree.

TRUNKS SEIZED

GOODS ARE VALUED AT MORE THAN $1500.

BOSTON, Sept. 22.—A seizure was made by the customs officials upon the arrival of the White Star liner Cretic last Saturday. No charge of criminal intent has been preferred and it is understood that there is to be none.

A woman, whose name was at first given by the authorities as Mme. J. Roland, one of the passengers, made the required entry of her baggage, but in some way neglected to include two of her trunks.

These were detained for examination and found to contain a quantity of wool and silk wearing apparel, fur and silk collar and muff, manufactures of silk, cotton and linen laces. This was appraised by the officials at $966 foreign and $1552 home value. It was seized and held subject to the order of the court.

Yesterday United States District Attorney Moulton filed an information for forfeiture in the United States district court before Judge Lowell, and the case against the property will be heard in a few days.

Late in the day Theodore Roxlau, husband of the woman, who is the proprietor of a dressmaking establishment in New York city, appeared at the district attorney's office, and joined with Assistant District Attorney Garland in an agreement filed in court that the value of the property should be held to be of $1500.

This is supposed to be preliminary to the filing of a bond under which forfeiture of the merchandise will be contested when the case comes to a hearing.

Mr. Spitrick Wright of the Bigelow Carpet Co. is spending two weeks' vacation with Mr. Arthur Houston at Island Pond. Mr. Wright reports good hunting and already has shot quite a few birds among which were two dipper ducks.

HERE'S WHAT'S WANTED

A Citizen of Lowell Supplies the Information

Over half the complaints of mankind originate with the kidneys.

A slight touch of backache at first.

Twinges and shooting pains in the loins follow. They must be checked, they lead to graver complications.

The sufferer seeks relief.

Plasters are tried, and liniments for the back.

So called kidney cures which do not cure.

The long-looked-for result seems unattainable.

If you suffer, do you want relief?

Follow the plan adopted by this Lowell citizen:

L. G. Hill, of 246 Aiken avenue, Lowell, says: "I suffered quite a little from pains in my back, aggravated, doubtless, by my work, as delivery clerk for Mr. H. W. Lock, grocer. I learned about Doan's Kidney Pills and got a box at Ellingwood & Co.'s drug store. Its use soon ended the pains and I have had no return of them since. Doan's Kidney Pills proved to be of great value in my case."

For sale by all dealers. Price 50 cents. Foster-Milburn Co., Buffalo, New York, sole agents for the United States.

Remember the name—Doan's—and take no other.

Washington Savings Institution

In accordance with the requirements of Section 53, Chapter 113, of the Revised Laws of Massachusetts, notice is hereby given that depositors in this bank are hereby requested to present their deposit books for verification from Aug. 15 to Sept. 15, 1904.

THOS. H. MURPHY, Treasurer.

C. & S.
WASHING FLUID COMPOUND.
Potash Sal Tarter, Ammonia and Borax.
20c Can will make 2 gallons Fluid.
Carter & Sherburne
CUT PRICE DRUGGISTS,
Merrimack, Cor. Bridge St.

THE BEST
PLACE TO BUY
Bread and Cake
IS AT
Harry Richardson's
26 Merrimack Square

Eleventh Anniversary Opening

Merrimack Clothing Co.

FRIDAY AND SATURDAY

THE MERRIMACK CLOTHING COMPANY announces its Eleventh Anniversary Opening on Friday and Saturday, September 23 and 24.

In addition to the regular Fall Stocks of Tailored Clothes for Men, Women and Boys, there will be displayed many special models which we have secured for show purposes, and from which we can take special orders.

Those who appreciate exclusiveness of fabric and style in wearing apparel should take advantage of the opportunity afforded by our Fall Opening on Friday and Saturday.

Merrimack Clothing Co.

ACROSS FROM CITY HALL

THE LOWELL SUN

SUN BUILDING, MERRIMACK SQUARE, LOWELL, MASS.

JOHN H. HARRINGTON, PROPRIETOR.

Member of the Associated Press.

Three Dollars per Year. Twenty-five Cents per Month

☞The Sun receives the full day service of The Associated Press, the greatest news-gathering organization in the world. The entire service received over a leased wire, by our own operator in our own office in The Sun building.

SWORN CIRCULATION OF THE SUN

The sworn daily average circulation of The Lowell Sun for the year 1903, was **14,590** A gain of 1083 copies per day over the average for the year of 1902.

Sworn to by John H. Harrington, proprietor, Martin H. Reidy, business manager, and Alfred Pilotte, pressman of The Sun, before me, January 1, 1904.

JOHN J. HOGAN, Notary Public.

14,652 The sworn daily average circulation for eight months of 1904 was: **14,652**

☞This is a larger circulation than the combined circulation of all the other daily papers in Lowell.

☞An advertisement placed in The Sun is of more value to the advertiser than if it were inserted in all the other newspapers in Lowell, and the cost of inserting it in The Sun is about ONE THIRD the price charged by the other papers.

Automobilists must be more cautious in passing through our public streets. Already several bad accidents have occurred that might have been avoided by a little care.

The news comes from Washington that Chairman Babcock of the republican committee will be beaten out of his seat in Wisconsin. It is stated by the best authorities that the democrats will have a good majority in the legislature.

The democratic unity existing all over the country in favor of Parker has not been equalled in twelve years. The republicans are deeply concerned at the outlook and are shouting for boodle, boodle to help secure a retention in power.

When Judge Parker's letter of acceptance will have been issued, it will make the contrast between him and Roosevelt more striking. Already Judge Parker stands before the country as a safer and more conservative man to place in charge of the affairs of this nation for the next four years.

PARKER THE TRIBUNE OF THE PEOPLE.

Here is Henry Watterson's estimate of Judge Parker, the democratic candidate for president:

"Another Tilden has arrived upon the scene, and, fittingly, here in the Empire State of New York; a very tribune of the people, calm, resolute and qualified; in all things the exact antithesis of Theodore Roosevelt; and, in my belief, as surely as Tilden was elected, he will be elected."

A NEW MONEY QUESTION.

The republicans tell the democrats the money question is dead. The democrats with their usual perversity say nay—there is still a money question, not the question of bimetalism national or international, but whether the administration at Washington shall rob the people with high taxes and reckless expenditure. Already the people are complaining and are determined that this waste of public money shall be stopped. The way to stop it is to elect Judge Parker and send the republican plunderers into retirement.

THE HIGH COST OF LIVING.

The high cost of living at the present time is felt by every wage earner in the land. After pondering over the figures given out by the department of commerce and labor for a whole month, the Chicago Chronicle has decided that Mr. Wright's average man does not exist but that the standard of living is better than it was a few years ago. Since the beef trust, the coal trust and the hundreds of other trusts have put the prices to the top notch the wage earners require no statistician to tell them that the cost of living is higher than ever. Not even Mr. Wright can convince them that such is not the case for all feel the pressure of trust prices. The limited income does not go as far as formerly by a great deal. The high trust prices fostered by the excessive tariff may give a glamour of prosperity to the protected industries but the people have to pay the freight while the properous few are the sole beneficiaries.

WORKING HARD FOR PARKER.

It will please the supporters of Judge Parker and alarm the republican campaign managers, says the New York Herald of August 30th, to know that in two short weeks the committee of organization of the Democratic State Executive Committee has formed in the state of New York an organization which before election day will be the equal of the famous machine which was in operation in the palmy days of Samuel J. Tilden.

There are in the state about 5,000 election districts. In each of these an organization has been formed. This consists, in the first place, of ten men, who will devote all their time from now until election day to the interests of the democratic candidate for president. This will mean 50,000 men working continuously for Judge Parker.

DANGER OF SMALL-POX OUTBREAK.

The board of health has a very serious problem on hand at the present time. The small-pox patient found on Second street communicated the disease to his wife. This was to be expected. But it was not known that others were exposed to the infection during the time the disease was developing in his system.

Now, however, a pupil of the Varnum school has been taken down with small-pox, as a result of visiting the first patient before the nature of the latter's illness was known. The question which now worries the board of health is whether any number of pupils of the Varnum school has been exposed to danger through association with the pupil now at the small-pox hospital.

It seems that the room in which that boy sat should be fumigated and that the pupils who were closely associated with him should be kept under surveillance until it be proved by lapse of time that they too are not passing through the early stages of the disease. With the chances of exposure in connection with these three cases now at the hospital there is certainly danger of an outbreak of small-pox in the Varnum school district.

HIGHLAND SCHOOL DIFFICULTY.

The situation at the Highland school must be quite serious since the board of health has threatened to condemn the building and order it closed up unless certain defects be remedied or more rooms be added.

Undoubtedly some action of this kind may be necessary to induce the city council to take action in the matter. Supt. Whitcomb describing the situation, says:

"Last year all the regular rooms of the school were filled, and two classes were located in the assembly hall, separated only by cloth screens. This year the opening of school found four grades with more than 120 pupils each, or more than 60 to each of the two rooms allotted to a grade. Each of these four grades, it will be noticed, had pupils enough for three rooms of over 40 pupils, and four overflow classes were necessitated. For two of these a place had already been planned for and provided in the hall, but for the others there was no proper place. Had the two rooms asked for by the school committee last summer been finished in the back hall, where there is an adequate place for them, all would have been well, or at least in conditions not unendurably bad, but in the lack of these rooms it was necessary to place two more classes, or four in all, in the assembly hall. Now four classes in a place where there should be but one at most are not merely twice as bad as two; they are a dozen times as bad, and constitute a condition which may be described as intolerable. Certainly Lowell has seen nothing like it in the last thirty years, and it seems scarcely possible that the conditions if fully understood would not bring immediate measures of relief."

The city council should take immediate action and send Supt. O'Conner up there with instructions to provide more rooms with all possible haste.

SEEN AND HEARD

The wise guy and the fool's money soon get together.

A woman can hold her age better than any other city.

Nine-tenths of a man's thoughts are practically useless.

The man who is near the bottom of the ladder hasn't far to fall.

A jury is a body of men selected to decide which lawyer is the biggest liar.

Wasn't it great riding on an open car through the country yesterday?

Many a man is satisfied that his wife can make trouble equally as well as his mother used to make it.

Brown suits and brown hats are the predominating styles this fall, but the black suit is dressy all the year round.

The sight of an ice cream soda sign outside of a drug store yesterday was enough to give one the chills.

Yes, there were a number of straw hats in evidence on the streets of this city yesterday. Some people no doubt will put our laps on their sky pieces this winter.

"I am afraid that the partridges have a new enemy to contend with this year," says an East Manchester sportsman in the Manchester Mirror. Continuing, he says: "I was down Derry way yesterday on a piece of ground where partridges are usually as numerous as at any place near Manchester, and found a flock of young birds that had evidently not been shot into, judging by their lameness.

"I call them a flock, although the name hardly seems fitting, as there were but three birds in the bunch. With as good a summer as we have had, there should have been three times that number grown from the brood, and I wondered what could have decimated them so badly at this early date. But I shot one of the birds and when I came to dress it I found it very thin, and, on removing the intestines, found a large worm of the hair snake species that had evidently been the cause of the bird's condition.

"I have dressed hundreds of partridges but never before found a worm of this kind in one. It may have been a solitary case, but I am inclined to think that the same kind of a worm may have killed off the other birds in the brood from which this was taken. I have found partridges suffering from wood ticks that presented the same attenuated appearance, and it may be that this new plague has come to hasten the extinction of this fast-decreasing game bird."

While seated in Chief Hosmer's office in the central fire station yesterday afternoon I ran across the greatest travesty on a newspaper that I believe I ever saw, not barring the weeklies which are printed on hand presses away up in remote country towns. This paper was a daily and hailed from Shanghai, which is one of the leading cities of the flowery kingdom, China. The paper is printed in English with a few smatterings of Chinese hieroglyphics, and consists of four pages, but the pages are about twice the size of one of the local papers. The first page consists of nothing but advertisements and prominent among them is the notice that the paper is $20 a year, payable quarterly in advance. The fourth page is also filled with ads, the second and third page being devoted to news, but the news is not good enough for a monthly paper, for despite the fact that Shanghai is not so many miles from the seat of the Russo-Japan war more space is devoted to a prize fight between two sailors in California than to the war. The paper was sent to Chief Hosmer by his nephew, who is in the United States navy and stationed in an around China.

Resolved to stop the practice of kissing, says a dispatch from Lexington, Ga., a dozen pretty Georgia girls, who had decided that it was a silly custom, organized here today the Anti-Kissing club and adopted a rigorous constitution which provides heavy fines and other severe penalties for those who transgress what the young men of this section call its unheard of foolish rules. Clauses from the constitution to which so much objection is made among the young male element are:

"The object of this club is to promote hygiene, candor, saneness and finance among its members. The members are those who frame this constitution and conform to its requirements, and others who may join later.

"Each member shall sign the following pledge with her own blood, secured from her lips:

"'I pledge myself never to kiss any one except father, mother, brothers, sisters, husband and children.

"'I pledge myself furthermore to never kiss my betrothed until I become his wife.

"'If I fail to keep this pledge I will pay a fine of $25 and ask the club to erase my name from the roll.'

"On the marriage of any member of this club in good standing, each member shall pay $5 to the treasurer, who shall present the amount as a bridal gift to the bride.

"The amount paid in by those who fail to keep the pledge shall be held by the treasurer as a fund to be divided among those who prefer spinsterhood.

"All members of the club must attend the marriage of members, and all hymeneal ceremonies will be arranged by an appointed committee.

"Any member who applies for divorce shall pay to the treasurer $50 and have her name removed from the roll.

"On the death of any member in good standing each member shall pay to the treasurer $5, to be used in erecting a shaft to the deceased, which shall be a marble pillar three by four, surmounted by a figure of a woman in Greek costume three feet high, with the first finger of the right hand touching closed lips. The only inscription shall be: 'Here rests a modest, sensible and faithful member of the A. K. C.'"

Fortunately for the Georgia boys, the A. K. C.'s failed to insert a clause prohibiting hugging. But when a member is being hugged she will murmur the warning: "Please remember, I am an A. K. C."

The grouse has a hundred tricks of defense. It will lie still until the hunter is within a yard of it, then soar straight upward in his front, towering like a woodcock; again it will rise 40 yards away, and the sound of its wings is his only notice of its presence. It will cower upon a branch under which he passes, and his cap will not be more than a foot below it as he goes, and though it has seen him approaching it will remain quiescent in fear until his back is turned. It will rush then, and when he has slewed himself hurriedly around he will catch only a glimpse of a brown, broad wing far away.

Wounded and falling in the open, it will be found—if it is found at all—with the telltale speckles of its breast against the trunk of some brown tree, against which its feathers are indistinguishable, and the black ruff about the neck of the male will be laid against the darkest spot of the bark. Often it will double like a fox; often as a man draws near it will spring noiselessly into some spruce and hide until he passes, dropping then to the ground; often, too, it will decline to take wing, though unhurt, and will run fast for a mile—so fast that the most expert woodsman will be unable to keep pace with it. This it will only do on leafy ground and never when snow would betray its tracks.

There is no excuse for not having a nice fall hat suitable for fall and winter when you can get one all trimmed and stylish for $1.98; look at the show windows of Rose Jordan Hartford's, corner Lee and John streets.

ADAMS

Chairs

All wood in Oak or Mahogany as well as upholstered suitable as living room, den or parlor chairs. Price beginning at $2.50 and from that to $25 are many handsome styles.

ADAMS & CO.

Furniture, Rugs, Carpets

Appleton Bank Block

174 CENTRAL ST.

FRYE SENTENCED

MUST SERVE FOUR OR SEVEN YEARS IN PRISON.

CAMBRIDGE, Mass., Sept. 22—A sentence of not less than four nor more than seven years in state prison was imposed yesterday afternoon upon Nathan Frye, until recently treasurer of the Watertown Savings bank, from which institution he confessed to the larceny of $12,000.

Frye pleaded guilty before Judge DeCourcey in the Middlesex county superior court and through his counsel, asked for leniency. Frye is 66 years of age.

GAS EXPLODED

FRONT OF BUILDING IN LYNN BLOWN OUT.

LYNN, Mass., Sept. 22—An explosion of gas blew out a part of the front of the Lee Hall building here late yesterday afternoon. No one was injured, but the damage is heavy.

WOMAN SET FREE

SHE WAS CHARGED WITH ASSAULT.

LAWRENCE, Mass., Sept. 21.—Mrs. Edith Hearin of Haverhill, charged with assault with a dangerous weapon, was allowed to go free today. The woman shot a young man who accosted her on the street. Her case was placed on file.

BADLY INJURED

DEMONTREVILLE, THE BALL PLAYER, MAY LOSE EYE.

ATLANTA, Ga., Sept. 22.—As a result of a fight in one of Atlanta's fashionable cafes last night, Gene Demontreville of the Atlanta baseball team will probably not be able to play during the remainder of the season.

It is now known how the trouble began. Demontreville's face is badly bruised and cut as a result of a blow by Frank of New Orleans with a water bottle. It is possible that Demontreville will lose his eyesight.

Frank was arrested but released after furnishing cash bail.

DIED ON TRAIN

SUDDEN END OF NOTED ODD FELLOW.

WINNIPEG, Man., Sept. 22.—Sumner P. Lawrence, aged 62, of Fitchburg, Mass., ex-grand master of the grand lodge, I. O. O. F., died yesterday just as the C. P. R. east-bound train entered Brandon station. Mr. Lawrence had gone west to the grand lodge meeting of the Odd Fellows at San Francisco. At Banff he was taken with a hemorrhage and was being accompanied home by his physician.

SUES INSURANCE COMPANY.

BOSTON, Sept. 21.—Before Judge Morton and a jury in the supreme court yesterday the trial of an action brought by C. W. Glidden against the Massachusetts Hospital Life Insurance company, to recover $5500 upon an order drawn by one Vinal and alleged to have been accepted by the defendant was begun. Vinal had a building construction contract with the defendant. The latter claims that it is not liable because the terms of the order were not complied with. Unfinished. S. L. Whipple and E. N. Goding for the plaintiff; C. F. Choate, Jr., for the defendant.

LAWRENCE MAN A BANKRUPT.

BOSTON, Sept. 22.—William H. Gage, a stock broker, living at Lawrence, was petitioned into involuntary bankruptcy in the U. S. district court yesterday at the instance of three creditors, whose claims aggregate $2500.

These creditors allege in their petition that Gage on Sept. 14 absconded and has removed his property with intent to defraud.

PUTNAM & SON CO.

166 CENTRAL STREET

STRICTLY YOUNG MEN'S SUITS

distinct and apart from our men's clothing. Models designed for and patterns chosen to meet the young man's fancy.

Coats double and single breast, with very broad shoulders, tight fitting collars and unbreakable fronts; the trousers cut on the extremely loose free pattern.

Sixty stunning patterns of fancy worsteds, worsted cheviots with solid browns and a very wide range of blacks.

From the least expensive to the best the style is there. Young men's suits in sizes 31 to 38 breast measure, $8.00 to $20.00.

MONSTER PARADE

OF REPUBLICANS AT READING, PA.

READING, Pa., Sept. 22—The first day's meeting of the convention of the Pennsylvania league of republican clubs was followed last night by a monster parade and a mass meeting in the Academy of Music with an overflow gathering in a nearby hall. Senator C. W. Fairbanks was the principal speaker. Senator Foraker made a brief speech and was followed by Senator Penrose, and J. Hampton Moore of Philadelphia, president of the National League of republican clubs.

The three senators also spoke at the overflow meeting.

At 11 o'clock a banquet was tendered Senators Fairbanks and Foraker in which 150 leading republicans from all over the state participated.

HARVEST SUPPER.

Asa John Patten Circle, No. 20, Ladies of the G. A. R., held a harvest supper and entertainment in the Gardner Packer hall, Billerica Centre, last evening, and the event brought out a large number, including big delegations from Ladd and Whitney and J. P. Maxfield circles, Lowell. More than 100 sat down to the bountiful harvest supper which was served at 7 o'clock under the direction of Mrs. George Smith and ten of the young ladies of the circle.

The supper was prepared by the ladies of the circle and the fruits of the harvest were there in plenty in their different edible forms.

A guessing contest on a mammoth squash was won by Mrs. Fanny Simonds of North Billerica, who guessed the exact weight, 17½ lbs.

Shortly after the following participated in an excellent entertainment: Piano duet, Miss Buckley and Ruth; reading, Miss Smith; solo, Sidney Barton; piano selection, Miss Amy Hosmer; song, Mrs. Nettie Roberts of Lowell; song, Mr. James Donnelly of Lowell; duet, Mrs. Roberts and Mr. Donnelly; reading, Mr. Wm. Thornton of Lowell; reading, Miss Smith; piano solo, Miss Hosmer.

Asa Patten Circle is the largest in the state and is prominent in social matters.

MISSIONARIES SAIL.

BOSTON, Sept. 22.—Twenty-four of the thirty-nine passengers who sailed yesterday for Liverpool on the Leyland liner Winifredian were missionaries and their families, on their way to foreign fields. They will conduct their religious labors abroad under the auspices of the American Baptist Missionary union.

The missionaries will go eventually to South India, Assam, and other places.

WILL MEET IN WASHINGTON.

SAN FRANCISCO, Sept. 22.—The most important action taken by the sovereign grand lodge of Odd Fellows yesterday was the choice of a meeting place for its next annual session. After a spirited contest the honor went to Washington, which received 98 votes against 20 for Buffalo, 18 for Philadelphia, 14 for Cleveland and 11 for Montreal.

Lowell Textile School

EVENING CLASSES

Entrance Examinations

Tonight

7 p. m. to 9 p. m.

Wm. W. CROSBY

Principal

WOMAN PERISHED

Lost Her Life in Tenement House Fire

NEW YORK, Sept. 22—Mrs. Annie Fox was burned to death and half a dozen women saved their lives by leaping into life nets during a tenement house fire in Jersey City yesterday.

The fire started on the second floor and spread rapidly, barring the escape of almost a score of persons on the floors above. By the time the firemen arrived, many of the tenants were imprisoned on the top floors. Life nets were spread in the street and several women and children leaped into them.

Mrs. Fox was found wrapped in flames in her apartments on the top floor, and was carried out by a fireman but she lived only a few minutes.

BUFFALO BILL

SAYS HE WILL WITHDRAW DIVORCE SUIT.

DENVER, Col., Sept. 22—Convinced that he was deceived into bringing false attempted poisoning charges against his wife, Col. William F. Cody will withdraw his suit for divorce which was due to come up in Sheridan, Wyo., this week.

He has already written to Mrs. Louisa Cody at North Platte, Neb., admitting to the woman to whom he has not spoken a word in 18 years, that he was misled, and telling her that he is desirous of obtaining her forgiveness, their relations to continue as in the past.

TRIAL FOR LYNCHING.

HUNTSVILLE, Ala., Sept. 22.—The first trial of the alleged participants in the lynching of Horace Maples was called in the circuit court yesterday, when Thomas H. Riggins was charged with murder, but as the state was not ready it was postponed. Everything is quiet here.

Miss Elizina Secord is in New York this week.

The Gillette Safety Razor

IS

24 Razors in One

It has twelve double edged blades, each blade giving 10 to 30 perfect shaves.

No Honing or Stropping. Better Try One

BARTLETT & DOW

216 CENTRAL STREET

A CARD

We the undersigned, do hereby agree to refund the money on a 50-cent bottle of Greene's Warranted Syrup of Tar if it fails to cure your cough or cold. We also guarantee a 25c bottle to prove satisfactory or money refunded.

Brunelle Pharmacy, F. H. Butler,
A. Thomasson, A. F. Story & Co.,
C. E. Carter, E. T. McEvoy
Carleton & Hovey, A. W. Davis & Co.,
Ellingwood & Co., Carter & Sherburne,
Rochette & Delisle, F. C. Goodale,
F. P. Moody, Albert E. Moore,
Falls & Burkinshaw.

DRAFT FOR $1300

GOVERNMENT WANTS POSTMASTER TO MAKE GOOD.

BRIDGEWATER, Sept. 22.—Notice has been received by Postmaster Wilbar that the postal department at Washington will draw on him for $1300 this being the amount due the government on account of the office being reduced from the second to the third class.

The local office was put in the second class July, 1903, and last May was reduced to the third class, it being the claim of the department that stamps had been sold to residents who used them in their business in other places. Congressman Lovering has been appealed to and has practically assured the citizens that the office will be retained in the higher grade.

Miss E. Gladys Wright has returned from a three weeks' vacation spent in Westford.

Flynn's Butterine

The only Butterine in Lowell, try it, as good as our best butter at one-half the price. New Teas—At one-half the price you are paying others, 20c to 30c per lb.

Flynn's Market, 137 Gorham St.

Mop Wringers

A Household Necessity

$1.50 EACH

C. B. Coburn Co.

63 Market Street

CARNEY & BUNKER

GOLD, SILVER AND NICKEL PLATERS

Polishing, Lacquering, Dipping and Tinning. Sole manufacturers of the Carney Weavers' Drawing-in-Hook.

37 Shattuck Street, Cor. Market.

Telephone 8-15-12.

JOHN W. McEVOY

Counselor-at-Law and Public Administrator

137 Central Street. Tel. 639-4

The Product of the

7-20-4

10c Cigar Factory

is now larger than that of any individual manufacturer in New England. The name H. G. Sullivan stamped on every cigar insures quality.

H. G. SULLIVAN, Mfr., Manchester, N. H.

Don't have a heater put in your house until you have seen our line—the finest display of Boilers and Furnaces in Lowell.

CARROLL BROS.

Tel. 640. 36 Middle St.

It Pays to Look Neat

and it costs very little when you know how to do it. You may have a suit of clothes that cost you quite a sum of money and is only soiled or perhaps it may be the same thing with a lady's coat or skirt; should you want to save several dollars just bring these soiled garments to the

BAY STATE DYE WORKS

and in a very short time they will clean, press or dye them and make them look like new garments. Remember the place

BAY STATE DYE WORKS

64 Prescott Street.

COURT HELD UP

Becauae None Understood the Finnish Language

Wanted—A cosmopolitan gentleman—linguist who is familiar with the Finnish language—a man sufficiently intelligent to act as interpreter.

Judge Hadley did not hang the notice out but he dictated the "want ad" in police court today. It was in the case of Thomas Coski, a Finlander, who accused Catherine Laduke of relieving him of his pocketbook containing $45, Thomas' savings for a six months. Thomas had a friend in court who could speak his language but his friend was not fitted for the business of interpreting. When Deputy Welch told him to ask the complainant a certain question he would answer it himself. It was evident that he knew the case from A to Z, and he could not understand why it was necessary for him to ask Thomas Coski any questions. Thomas had told him the story and that settled it.

Judge Hadley was very patient in the matter and not until all means of transporting an understanding were exhausted did he dictate the call for an intelligent interpreter of the Finnish language.

The Finnish, Swedish and Russian languages are spoken in Finland. The aristocracy speak Swedish language, and it is with reluctance that any of the people of Finland speak the Russian, or government language.

Thomas Coski was not one of the 400 of Finland. He is a Simon pure and simple and the old Finnish language is good enough for him. The government was anxious to dispose of his case today but it was no use. Thomas knows a little English but not enough to explain important things, and his friend was a little short on understanding.

Mr. Stein, the Prescott street jeweler, with the knowledge of seven languages to his credit, was communicated with. Deputy Welch asked him by telephone if he could speak the Finnish language.

"I'm not sure if that is on my list," said Mr. Stein, "and I presume it would be just as easy for me to run over there and see what I can do as it would be to hunt for the list of languages with which I am familiar."

Mr. Stein called at the police station and met Thomas Coski and his friend. Mr. Stein couldn't make himself understood and he allowed that Thomas must have grown up in a very obscure corner of Finland, the land of lakes and marshes. For the first time in his career as court interpreter Mr. Stein was stuck and he acknowledged the corn. Thomas' friend came to the rescue. He said that there lives a man in Maynard who can speak the Finnish language. He was told to bring the Maynard man to Lowell, and the case was continued to tomorrow.

Coski is employed in South Chelmsford. He came to Lowell a few days ago, treated himself to a few glasses of the foamy, lingered too long at the gilded bar, and when he made up his mind that it was time to go home he found that the last train for So. Chelmsford had gone. He met a fellow on the street and asked him where he could put up for the night. The fellow said "Follow me." Thomas followed and wound up at Catherine Laduke's house in the vicinity of Winter street. He ordered the beer and after he had been there for a short time Catherine suddenly disapeared. Thomas made up his mind he would take a walk and accidentally he felt in his hip pocket where his pocketbook lived. He found that the purse had moved, and he wondered why. He went out into the street and told his story to Officer Flannagan, and Catherine was arrested. Catherine vows that she does not know anything about the pocketbook, and it is up to the government to prove that she does. The government will try to prove exclusive opportunity but Catherine says there was a third party.

HAD ANOTHER'S ALBUM.

Margaret Johnson was arrested last night for drunkenness. In police court today her case was continued to tomorrow and she was ordered to recognize in the sum of $100. When Margaret landed at the police station she had with her an album filled with pictures, a shirt waist and other articles of clothing. There was a card in the album bearing the name of Mabel A. Gaudette. Mabel was asked to call at the police station. She called this forenoon and was asked if she had lost anything. "Not that I know of," she said.

"Did you ever see this before?" said Lieut. Donaldson, taking the picture album from the desk.

Mabel said the album belonged to her and was curious to know how it came into the possession of the police. Mabel lives at 5 Pine street, and the album was in her trunk and the trunk was in the front hall. She went home and found that the trunk had been broken into and that several articles of clothing had been taken. Margaret Johnson will have to make answer to the charge of larceny, tomorrow.

Thomas J. Ellis, charged with drunkenness, was fined $6, and Alexander J. Kennedy was placed on probation for the fourth time. Edward Anderson was fined $2 and one drunken offender was released.

We Give Green Trading Stamps or the New Legal Trading Stamps

OUR GREATEST

Butter and Coffee Sale

FOR THIS WEEK ONLY

Until Saturday night, September 24, we will give with every five (5) lb. purchase of "Golden Rose" Butter one pound of our famous "Golden Rose" Mocha and Java Coffee ABSOLUTELY FREE.

"Golden Rose" Butter is the freshest, creamiest, daintiest and finest butter produced.

"Golden Rose" Mocha & Java is a rich, delicious blend of the best Mocha and Java Beans.

Usual Retail Grocers' Prices

5 lbs. "Golden Rose" Vermont Butter $1.40
1 lb. "Golden Rose" Mocha and Java Coffee ..... .40
$1.80

Our price for one week only, for both, Free Green Stamps in addition $1.15

Fruits, Vegetables

Fancy, Large, Sweet Potatoes, 13 lbs. 25c
Finest New Potatoes, per pk. 18c
Fancy Native Onions, peck ... 35c
Fancy Bananas, doz. 15c

22c EGGS 22c

"Eastern Brand Fresh Laid Eggs, doz. 22c
"Pine Grove" Brand, large brown hennery Eggs, doz. 28c

35c TEAS 35c

The product of the finest tea gardens of the old world. Retailers ask 75c. Our price, all kinds ..... 3 lbs. $1.00; 35c lb.
3 for 1 Green or Legal Stamps.
"Imperial Garden" Teas ... 45c lb.
5 for 1 Green or Legal Stamps.

MEATS

Fancy Ribbed Roast, per lb ... 9c
Best Corned Stickers, per lb. 7c
Atwood's Celebrated Hamburger Steak ..... 2 lbs. 15c

6c CRACKERS 6c

Best Ginger Snaps, Soda Biscuit, Common Crackers, Oysters, Round Lemons and Nic Nacs, for this week only .. 6c lb.

$7.25 Flour $7.25

"Golden Rose" Flour. More and better loaves to the barrel than any other. Bbl. $7.25
¼ bbl. bag, $1.85; ⅛ bbl. bag 95c

10-lb. pails Swift's Silver Leaf Lard $1.00
Logan & Johnson's 6-lb. stone crocks, Raspberry, Strawberry or Damson 45c
1-lb. pkgs. Imported Macaroni 8c
Plymouth Rock Gelatine 10c
Good Rice ..... 2 lbs. 9c
Good Corn Starch, pkg. 5c
Scotch Imported Kippered Herring, can 19c

Ginter's Pure Condensed Milk, can 8c
Best Herkimer County Cheese, lb. 11c
Mother's Oats, pkg. 10c
Egg-O-See 10c
Hensdorp's Imported Chocolate, lb. 29c
Naptha Borax Soap ..... 2 bars 9c
Morgan's Sapolio, cake 7c
Heinz' Tomato Catsup, bot. .. 13c
North's Choice Sugar Cured Shoulders, lb. 10c

GINTER GROCERY CO.
141 MERRIMACK ST. OPP. POLLARD'S ALSO 6 BOSTON STORES

STARTLING

Millinery Sale

1200 Sample Outing Hats from Alpi and Roth

Factories, New York and London. We were lucky to get these Hats, made to sell from $1.98 to $5.00, and we will share our luck with you by making the prices

98c. $1.19, $1.49, $1.69, $1.98

Sale Thursday, Friday and Saturday, this week.

HEAD & SHAW

HORNE COAL CO.

FOUND SKELETON

O'Brien Disappeared Three Years Ago

AMHERST, Sept. 22—Two woodchoppers, Peter Pierce and son of Belchertown, while hewing trees on Mt. Lincoln Tuesday, found the skeleton of a man in the midst of rank-growing vegetation, about 80 paces south of a wood road, and about 60 rods from the house of Mr. Donahue on the east side of the mountain. The skeleton lay on its back with arms beneath it, and roots were growing between the bones. By means of a peculiar fracture of the left leg and certain characteristics of the facial bones and a bit of a shirt the remains were identified by E. P. Bartlett and others as those of William O'Brien, 39 years old, who disappeared under suspicious circumstances Sept. 3, 1901.

There had been a carousal at the house located at the end of the lane on the western slope of Mt. Lincoln, occupied by Reuben Allen and his wife, who was the mother of O'Brien. It was reported that O'Brien had been drinking, and in delirium had jumped out of the window, clad only in his underclothes and disappeared in the woods. From 70 to 75 men searched for days, but never found him.

BIG REDUCTION

Wages Were Cut Down Fifty Per Cent.

NEW YORK, Sept. 22.—Announcement has been made by a steel company, employing 1400 men in its plant at Passaic, N. J., of a reduction in wages, said to average 60 per cent. When the employes were informed the electrical crane men, numbering 500, immediately deserted their machines and were subsequently discharged.

COURT MERRIMACK

WILL CELEBRATE ITS 25TH ANNIVERSARY NEXT WEEK.

The twenty-fifth anniversary of Court Merrimack, No. 11, F. of A. will be observed on next Thursday evening with a banquet and speeches by prominent members of the court and other well known Foresters. Plates will be laid for 500 and there will be music by William F. Thornton, Daniel S. O'Brien, James E. Donnelly and others.

At the banquet proper Chief Ranger John Barrett will preside and John H. Harrington will be the toastmaster. Speeches will be made by His Honor, Mayor Howe; William A. Hogan, William H. Stafford, past grand chief ranger; Thomas H. Lawler, James F. Miskella and others.

The general committee having the affair in charge will consist of the following named members: Chairman John Barrett; Michael Corcoran, Patick Mahoney, John McPadden, Joseph Dallagher, Frank R. Ring, Owen O'Neil, Jeremiah Leary, Edmund Costello, James J. Spillane, Hugh O'Rourke and James J. Gallagher.

The Best Family Medicine.

The best, surest, safest and most reliable remedy for all Liver, Stomach and Bowel troubles. You will save doctor's bills, sickness and suffering if you always have and use

Beecham's Pills

Sold Everywhere. In boxes 10c. and 25c.

LORD & CO.

318 MERRIMACK ST.

Opp. City Hall

We are showing the finest line of Pianos in the city of Lowell today,

Our Prices the Lowest

The prices on our line are about $75 to $100 less than those elsewhere. The quality as high or higher than pianos priced elsewhere at nearly double the price.

A Big Statement to Make, but one easily verified by a careful comparison.

Compare the Piano We sell at $169

With any $250 or $275 Piano in Lowell.

Compare our $235 Piano

With any $325 or $350 Piano offered elsewhere.

Compare the $348 Piano

in "Our" Store with any Piano at $500 or $550.

We Sell the Best Makes

For Cash or Easy Payments on a weekly "One Price" system.

Every Piano marked in plain figures—the only fair way of business.

OLD PIANOS OR ORGANS TAKEN IN EXCHANGE.

LORD & CO.

Lowell - - Lawrence

KEPT HIS SECRET.

NEW YORK, Sept. 22.—With five bullet wounds in his body, Frank McNally, a saloon keeper of Brooklyn, was found dying in his bedroom just after 5 o'clock yesterday morning. Although fully conscious he refused to say who shot him, and soon died without having revealed the secret. Three persons were arrested, one of them Tonia Hanlon, an actress, who was a close friend of McNally, but all were subsequently discharged for lack of evidence. Last night the mystery was as profound as ever.

When the detectives called on Miss Hanlon she asked excitedly: "Has anything happened to Frank?"

"Why do you ask?" said a detective.

"Because I want to know if he has been hurt."

"Why do you think he has been hurt?"

"Because I know a friend of his who carries a revolver. That's all. Frank never carries a revolver and he would be at the mercy of a man with a weapon."

Miss Hanlon who in private life is Mrs. Clark, said that she and McNally had intended to be married as soon as she could obtain a divorce. She has not lived with her husband for several years.

McNally, who was 38 years old and a bachelor, lived in a flat on the second floor above the saloon but he always remained in the bar until closing time. Albert Marshall, the barkeeper, 22 years old, had a pass key to the flat and it was his custom to go there when coming on duty in the morning to get the saloon key and small change for the bar.

It was Marshall who found McNally yesterday morning. He was lying on the floor of his room, apparently having dragged himself toward the door. His first cry was for Marshall to get a doctor and a priest, but when asked who had shot him he persistently gave only the one reply, "I don't know". Marshall called a doctor, but there was no chance of saving the wounded man's life.

Entrance to McNally's flat is gained from the rear, and immediately next door is a large closet, where a person bent on mischief could find complete concealment. As McNally's face was burned by the powder, the detectives believe the person who did the shooting may have hidden in this closet and waited for the saloon-keeper to enter, easily escaping by the rear stairway after the shooting.

FRED W. HERBERT

Lowell Man Under Arrest in Toledo, Ohio

Frederick W. Herbert of this city left town rather unceremoniously a few weeks ago and a little later the state police came to Lowell to see what they could find out about him. Wood, Pollard & Co., of Boston had complained to the police. The company claimed that the Lowell man's actions were a bit shady. He was charged with failing to make proper return for money collected. Herbert is now under arrest in Toledo, O. He is charged with the larceny of several hundred dollars and he will be brought back to Massachusetts as soon as the necessary papers can be made ready. It is also alleged that there is a charge of forgery hanging over his head. State Officer Dunham has had the case in hand and has been working on the Lowell end of it for several days.

Up to the last week in August Herbert lived with his wife in Sixth street at which time he disappeared. His wife was in a delicate condition and he left her in destitute circumstances. She is now living with her sister. Prior to being employed as a liquor salesman he worked at the trade of roofing and for a time was employed as conductor on the Pelham line of electric cars.

It is said that he performed the larceny by making collections from his customers, the receipts of which he did not turn in to the firm for which he was working.

He is a native of Pelham, N. H., and is the son of Warren W. Herbert, a prosperous farmer.

COMPLETE LOSS

House and Barn Burned to Ground

A disastrous fire occurred in West Tewksbury this morning and before the flames were extinguished the country residence and barn belonging to S. H. Davis were burned to the ground. The origin of the blaze is unknown and little of the property was saved.

The house and barn were situated on what is known as the Mud Pond road and about a mile and a half from the centre village, it being the back road from Tewksbury Centre to Lowell. The buildings were occupied by Arthur Lee and family and the fire started shortly after seven o'clock. Fanned by a breeze the flames grew in proportion and as a bucket brigade was all that was available the fire raged fiercely until the last timber had fallen.

CITY HALL NOTES.

A special meeting of the board of aldermen has been called for tomorrow afternoon at 2 o'clock, to draw jurors.

The committee on streets will go on a tour of inspection this afternoon and will give a public hearing this evening following which a meeting will be held.

The joint special committee on sanitaries will meet this evening at 7.30 o'clock.

OPEN CARS PUT ASIDE.

The cold weather of yesterday and today compelled the local officials of the Boston & Northern street railway to send all of the open cars to the sheds in Middlesex street and bring out the box cars this morning. During the early morning several of the open cars were run on the extra trips for the mill people, but outside of the extras only box cars were being used.

JOE'S SOCIALS.

The opening of the 16th season of Joe's Saturday evening socials will take place at Prescott hall Saturday, Sept. 24. Music, Hibbard's orchestra.

Fall and winter hats at $1.98, special bargains as a window attraction. Some of the hats are worth twice the price asked; have a look, ladies, at Rose Jordan Hartford's windows, corner Lee and John street.

* * THE FAVORITE * *

newspaper of the people is THE SUN, because it stands for the people,

First, Last and Always.

Ladies are invited to call and become acquainted with our new department of

Ladies' Tailoring

Our store has been enlarged to include this branch of tailoring; experts have been secured (that is men who make a specialty of ladies work) and we are now ready for the work in all of its details.

Ladies are invited to call and examine goods and fashions and to learn our prices which we intend shall be within their reach.

M. Marks Co.

Men's and Women's Tailors

42 CENTRAL STREET

FATALLY BURNED

Bad Accident in Dutton St. This Morning

WOMAN ENVELOPED IN FLAMES

Caught From an Oil Stove She Was Lighting

Marion Ainsworth, residing at 6 Dutton street, Merrimack corporation, had a narrow escape from being burned to death while lighting an oil stove, shortly before eight o'clock this morning. She is now at the Lowell hospital suffering from burns about the arms and lower limbs, and her condition is critical.

While lighting an oil stove this morning the flame communicated with a wrapper which she wore, and before she was aware what had occurred the wrapper was a sheet of flame. She shouted for help and several of the people in the house came to her assistance, and extinguished the flames, but not before she had been badly burned about the arms, body and lower limbs.

The ambulance was summoned and she was removed to the Lowell hospital where she received immediate medical attendance.

TWO FRAUDS.

The merchant who would try to sell a pair of shoes without opening the box in which they came from the factory, would be regarded as a fraud and a trickster, and the newspaper which denies to the advertiser all the information he desires in reference to its circulation, must not expect the confidence of its patrons.

STILL MISSING

Lowell Man Cannot Find His Family

Stephen Senior, the Englishman who failed to meet his wife and family, consisting of five persons, at Sullivan square, Charlestown, Monday, where they were to arrive by trolley from Lowell, was at Boston police headquarters again yesterday to inquire for them. The police had no news concerning the missing ones, and Senior went away with tears in his eyes.

"I do not know what could have become of them," he said. "They got to Sullivan square after I left there Monday afternoon, for the policeman there noticed them. I was waiting for them at the south station, for I supposed that when they missed me at Sullivan square they would go to the south station, as we were going to Providence to live.

"I do not see where they could have gone in Boston. We had no friends there at all. My wife would not know where to go. I was afraid that when she missed me she might have taken a steamer back to England. One sailed this morning."

His family consists of his wife and two children and his wife's sister, who also has one child. A collie dog was with the party, and all the family baggage.

Senior came here from England some time ago.

BUTLER'S ORDERLY

TIMOTHY TERRY DIED IN HOME IN NEW BEDFORD.

NEW BEDFORD, Sept. 22.—Timothy D. W. Terry, late of Boston, died here Tuesday. He was orderly to Gen. Benjamin Butler during a three months' service in the civil war, re-enlisted as quartermaster-sergeant in the 5th battery, Massachusetts light artillery, and was later first lieutenant in the 13th battery.

Letter to FARRELL & CONATON, Lowell, Mass.:

Dear Sirs: Currie Hardware Co., Atlantic City, N. J., had been dealing in paint for more than twenty years; and last year found-out Devoe. This is how they did it.

Bought two cans, took off the labels, sent to a chemist for analysis.

The chemist found it pure; and they took our agency.

That is the way to find-out a paint; but not every dealer can do it. There ought to be public provision for making good things known without cost. It's a pity American citizens haven't got it. The people want it, even more than the trade.

Yours truly,

F. W. DEVOE & CO.

P. S.—The Adams Hardware and Paint Co. sell our paint.

Why is it to Your Advantage to Give us Your Patronage When in Need of Fuel?

It is impossible for any coal to be taken from ourelevated pockets without first passing over a large screen.

STANLEY COAL AND WOOD CO.

223 Moody St., 12 Thorndike St., 53 Meadowcroft St.

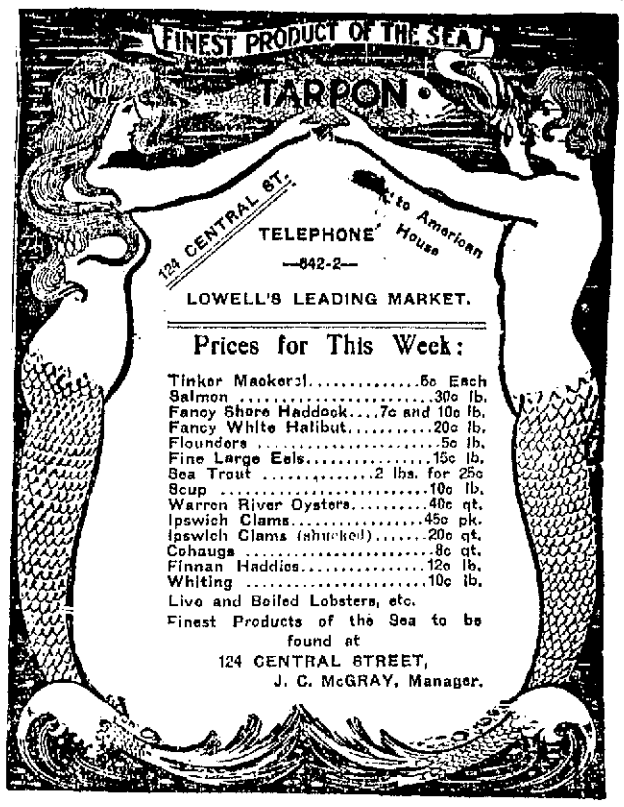

Double Green Stamps Given on All Purchases

JOHN F. SAUNDERS

159 Corham Street, Cor. Summer

AND SPECIAL ON FOLLOWING:

On All Kinds of Stamps

120 with 1 lb 50c Baking Powder.
150 with 1 lb 70c Tea.
100 with 1 lb 60c Tea.
70 with 1 lb 50c Tea.
10 with 1 lb 15c Butterine.
10 with 1 pkg 10c Mince.
10 with 1 pkg Pancake Flour
5 with 1 pkg. 14c Force.
5 with 1 pkg 10c Presto.
20 with 1 lb 25c Coffee.
10 with 1 lb 20c Coffee.
10 with 1 bottle 10c Bluo.
10 with 1 can 12c Peas.
10 with 1 can 12c Tomatoes.
10 with 1 pkg 10c Corn Starch.
10 with 1 pkg 14c Norka Oats.
10 with 1 pkg Malted Oats.

BEEF IS CHEAPER

Best Smoked Shoulders 10c lb
Good Eggs 22c Doz.
Best Eastern Green Mountain Potatoes 17c Pk., 65c Bushel
15 lbs. of Sweet Potatoes 25c
Best Round Steak 12½c to 15c Lb
Best Rump and Sirloin 15c to 18c Lb
Best Skinback Ham 13c Lb
Corn Beef 5c to 7c Lb
New Cabbage 1c Lb
Bread Flour 50c Bag
Challenge Milk 3 cans 25c
Best Seeded Raisins 5c Pkg
BEST BUTTERINE 10c to 15c Lb.
5 lb Boxes of Best Creamery Butter $1.15

NINE LIVES LOST

Continued.

when the car left Malden every seat was taken and several people were standing.

The car proceeded up Main street and had passed the junction of Wyoming avenue when it began to slow up for a passenger. According to those on board it was not going more than five or six miles an hour when the explosion occurred.

The force of the explosion practically tore off and hurled in all directions the front portion of the car, and it was here that the deaths occurred. Farther back in the car the sides were blown out and the roof tumbled in, pinning down many of the passengers. On the rear platform the conductor and four or five others escaped without injury.

One of the passengers on the car said it seemed as if the car was lifted bodily into the air and then, coming down with a thundering crash, smashed to pieces.

STONES REDUCED TO POWDER.

The paving stones beneath the car were ground into powder by the force of the explosion and the car rails curled up. The hole in the ground, however, was shallow, the force of the explosion being expended upward and outward. The faces of all the passengers were blackened as if by powder, while the clothes of them were torn into shreds. Several persons were pinned beneath the rear trucks of the car and it took twenty-five men to lift the heavier portions and pull them out.

While practically escaping injury, Conductor Blanchard's clothing was torn into shreds. Blanchard said he had rung in 34 fares on the trip from Boston.

A number of people on the sidewalk were injured by flying glass and other debris. Among these were Edward Flun, Grove street, Melrose; Elbridge Clark, 297 Main street, Melrose; Frank Everts, 67 Sanford street, Melrose; Henry Bowes, Pleasant street, Melrose, and ex-Mayor Levi S. Gould of Melrose.

Mr. Gould was thrown to the ground by the force of the explosion and was badly shaken. Frank Everts miraculously escaped injury, but his sister, Mrs. John Conway, who was a passenger, is not expected to live.

Irving Russell, the 15-year-old son of Charles Russell, the proprietor of the restaurant on the first floor of the Masonic Temple, was standing in front of the door leading to his father's place of business when the car struck the explosive, and he was blown backward through the entrance and knocked to the floor insensible.

FOUND A HUMAN HEART.

On Wyoming avenue to the westward of the scene of the explosion and towards the Wyoming station of the Boston & Maine railroad a human heart was found on the street by searchers late last night. Not a scratch of wreckage of any description was within 15 feet of the organ.

The Colonial Apartment hotel, which is situated on the corner of Wyoming avenue and Main street on the opposite side of the avenue from the Masonic Temple was considerably damaged by the breaking of almost every window and the furniture in many of the rooms was completely ruined.

Mrs. S. P. Brock was sitting in a rocking chair on the second floor of the structure and was hurled across the room and badly bruised.

By midnight the street railway company had nearly put the tracks into fit condition for the handling of traffic.

The damage to surrounding property will be considerable. The Masonic building to all appearances is wrecked, the interior of the home of George L. Dearborn, editor of the Melrose Free Press, situated at the corner of Wyoming avenue and Main street, some 75 yards from the place of the explosion, is a complete wreck, while the residence of Dr. Martin Sullivan was badly damaged. Dr. Sullivan was seated at his desk when the explosion occurred. He received slight injuries. After speedily caring for his own wounds, he hurried to the fatal spot and worked with the other physicians upon the injured. He dressed the wounds of more than 6 of the unfortunates.

TEAMSTER'S STORY

HE SAYS THE LOAD WAS TIED TIGHTLY.

MELROSE, Sept. 22.—Roy E. Fenton, the teamster from whose team the box of dynamite dropped, is locked up at the police station, where at present he is being held as a witness.

WINFIELD ROWE, Motorman, Killed.

Fenton claims that he used every precaution possible in the handling of the high explosive that was intrusted to his charge. He was seen at the station last night and said:

"I did not know that anything was wrong until a man ran into the stable and shouted to me that my dynamite had fallen off of the wagon and had been struck by an electric car.

"Just a few minutes before this I had driven into the stable and given a hasty look at the team, and in my opinion the wagon and the load was to exactly the same condition as when I left the city. All the ropes appeared fast and, taut and as far as I could see, there was nothing missing from the wagon.

"I was horrified when I heard that the dynamite had been the cause of a number of persons being killed. After securing the dynamite in Boston, I placed it in what I considered a good position on the top of the load and made it fast and secure with the ropes fastened to the sides of the wagon. I then drove as carefully as possible to Melrose having in mind all of the time the nature of the load of which I had charge.

"At Malden square on my way out, I stopped the horses, got down from my seat and examined the ropes and found that everything was secure. Again, further along, I looked over the wagon and found that everything was all right, but did not get down from my seat until after I had driven into the stable.

"I was rather nervous all the way out and kept turning by head repeatedly to the rear of the load to see that nothing had happened. I didn't know that anything had dropped from the wagon until I heard the explosion and shortly afterward was informed that the dynamite had fallen into the street and had been the cause of the disaster. I feel all broken up over this ;I don't know what the police will do about it. It was not my fault. I did everything in my power to get the dynamite safely to the stable. Again, at the stable, I got down and everything appeared to be all right."

Fenton is a native of Melrose and a graduate of the Grove street grammar school. He is highly spoken of and has been looked upon as one of the model young men of the town. He is a steady worker who never drinks, uses tobacco sparingly and is spoken of as being thoroughly upright in every way. He lives with his parents at 11 Grove place, the family consisting, in addition to himself, of four brothers, very respectable young men.

After leaving school Fenton secured employment as a conductor on the Boston & Northern street railway, and continued in that service for four or five years, after which he left and went to work as a waiter in a restaurant frequented principally by railroad employes at Franklin square, Melrose Highlands. About a year ago he went to work driving a team for the Eastman express and was given charge of one of the through teams from Boston to Melrose.

It was Fenton's duty to make collections in the city of Boston and then to drive to the Eastman stable in Melrose, where the load was distributed among the local drivers. He drove a two-horse box wagon, the sides of which were about two feet high.

Fenton has been carrying dynamite to Melrose for a long time, so it is said, and was thoroughly aware of the dangerous character of his freight. The boxes in which the dynamite is carried measure 18 by 18 by 12 inches, and friends of Fenton say that this explains in a great measure the reason why he did not miss the box when it dropped from the wagon.

Fenton was taken into custody by Patrolman McCarthy at his house, 11 Grove street, shortly after the accident and taken to the station. The young man's father visited the station and at first was refused permission to see his son, but finally prevailed upon the police to grant him the permission and for a long time the father and son were closeted together.

ROY E. FENTON, Driver of the Express Wagon from Which the Dynamite Fell.

Fenton's principal thought was for his mother and he asked after her several times. He wanted to know particularly how she was taking the news of his arrest. The blow to Mrs. Fenton is a very serious one, as she is an invalid and has been confined to her house for the past six months with a very serious illness.

LEVI S. GOULD, WHOSE ESCAPE FROM DEATH WAS MIRACULOUS.

CHAIRMAN GOULD

STOOD CLOSE TO ILL-FATED CAR.

MELROSE, Sept. 22.—Levi S. Gould, chairman of the Middlesex county commissioners, and the first mayor of Melrose, who was standing within 20 feet of the ill-fated car when the explosion occurred and who narrowly escaped with his life, tells the following story:

"It has been my custom for a long time to visit the postoffice before the hour of closing, which is 8 o'clock. I was sitting with my wife looking into the open grate in my house when the thought struck me, and I glanced at the clock and seeing that it was 7.50, I slipped on my coat, grabbed my hat and cane and started to walk, all the time having in mind that a car was due along at that time from Boston.

"Just before reaching Masonic temple I heard the car gong ring and then I began to debate in my mind whether it would be necessary for me to take the car or not. Just after stepping on the sidewalk near Masonic temple I hesitated a moment, trying to determine finally whether to take the car. The car began to slow down, and as it did I decided that I would be able to reach the postoffice in time, and started to walk on briskly.

"The car had almost come to a stop when I heard a report, and I was struck on the temple by something; the blow stunned me for an instant. This was quickly followed by a second explosion, which was terrifying, and following it I was struck by flying glass, stones, timbers and every conceivable thing. I turned my head toward the Masonic temple and tried to protect my face as best I could, but was almost overpowered by the stifling atmosphere and the rain of missiles.

"As soon as I could collect my thoughts and fully realized what had occurred, my first impulse was to render assistance to the injured and dying. I found my knees had begun to weaken and I staggered along a few feet, when the thought occurred to me that I had strength enough to pull in the fire alarm. I realized that I was considerably injured, as the pains in my head, side and limbs indicated, and started to give the alarm.

"Two friends of mine, one of them druggist William F. Briry, took me by the arms and assisted me to my home, the alarm being given by someone else. After the second explosion, the effect was so great on my right ear that I was almost deaf.

"Looking toward the car the sight which met my eyes beggared description, and still more appalling was what seemed to me the body of a man hanging from the trolley wires directly over the car. I may have been mistaken, and it may have been the clothing of a man, which had been blown from the body.

"The car itself was a complete wreck. The dome and roof were blown off, the studdings were all blown out, the glass in the windows and doors was shattered into millions of fragments, while the men, women and children were piteously groaning amid the wreckage.

"I never saw such a sight before, and hope never to see anything like it again. Just how I happened to escape I never shall know."

Just at this juncture, his daughter, Mrs. Putnam, came into the room and handed Mr. Gould a part of his cane, which had been blown out of his hand. The handle and about two feet of the cane were intact, but the remainder had been broken off. This his daughter handed to him with the remark: "This will make a very fine souvenir for you, father. It was given to me by one of the policemen."

"Yes," continued Mr. Gould, "I shall make an effort to secure the remainder of it. I shall have it repaired and keep it as a remembrance of the very closest call for my life I have ever had.

"I regard my escape as most miraculous, for even though I was not a passenger on the car, I was closer than any other living person. I shall never forget that picture I witnessed after the explosion, for the scene was heart-rending, and the cries of anguish would weaken the stoutest heart.

"I did not know exactly what my injuries were until I had been thoroughly examined at home by my wife and friends, when I found that in addition to the lump on my right temple and the several slight flesh wounds on my face, I felt soreness in my body and right leg which may be more serious than I anticipate. I am, however, able to move around and I don't want any of my friends to do any worrying about me.

"I do not understand, and neither can I reconcile the facts with the reported statement that all the explosive was in one box, for I distinctly heard two explosions, the first strongly resembling that of a torpedo, while the latter was beyond my comprehension.

"There is not the slightest chance of my being mistaken in this, because after I had been struck on the temple as a result of the first explosion, I turned toward the Masonic temple in an effort to save myself. It was then that the tremendous crash followed, the interval between being a few seconds."

If you want help at home or in your business, try The Sun "Want" column.

GREAT TRIUMPH

Three Championships Won by Yankees

In the history of sports, it is doubtful if ever such a remarkable spectacle was presented or such remarkable results achieved as marked the competition for the world's cycling championships in London.

It is not merely that three different Americans won three of the four championships that were decided, placing to the honor of this country, respectively, the long distance professional championship, the short distance professional championship and the short distance amateur championship, rather was it the "grand climax"—the meeting of the amateur and professional champions to settle the cycling supremacy of the universe that formed th espectacle that should cause the American heart to swell with pride and American voices to be raised in triumphant acclaim.

The men who engaged in this truly battle royal both were Americans, and they fought the battle not at home, but on foreign soil—not in the presence of their cheering and admiring countrymen, but before the eyes of strangers—of the men of ten other countries whom, in his class, each of the Americans had vanquished.

In other years we have had one man who was able to show his heels to the world, but never before have we had three of them, each peerless in their respective classes—and at least one of them not the half marked champion of America—and demonstrating the fact on foreign soil.

Hurley, Lawson and Walthour certainly have written their names in a blaze of glory, and it is not probable that even the nations whom they vanquished will withhold the praise and plaudits to which their impressive achievements so richly entitle them.

The only regret that arises is that the unparalleled Kramer, for two years American amateur champion and for four years the professional title holder, was not there to prove his claim to the laurel wreath. The only bitterness that arises comes of knowledge that public interest in cycling sport does not now attain that height that will accord to the three champions that full measure of recognition and that royal welcome home that is their due. But a few short years ago achievements such as theirs would have aroused the whole nation to a fine frenzy. We must, then, have had music and flags and bunting, skyrockets and red fire, banquets and bouquets. We would have welcomed the conquering heroes as they should be welcomed. But alas! as they now will not be welcomed. Of such is the fickleness of mankind!

REDMOND MEETING

THE HOME RULE FUND STILL OPEN.

The committee on arrangements which conducted the Redmond home rule meeting will meet in Barristers' hall tomorrow evening to consider the bills and compute the receipts of the meeting. The home rule fund will be kept open until a week from Sunday, during which time additional subscriptions will be solicited by the members. The list of contributions will be published on Saturday.

MILITARY NOTES.

The regular meeting of Company M will be held at the armory tonight.

There is to be a complimentary dance at the armory tomorrow night for the benefit of the Spanish table of the carnival of nations.

Company G has been presented a large photograph album, containing pictures of the men who served in the Spanish-American war. The speech of presentation was made by Lieutenant George S. Howard.

In all probability there will be another shoot for the Butler and Parker cups before the season closes.

On next Wednesday evening Major Sweetsir of the Sixth regiment, will come to this city and will inspect Co. C. He will also examine one candidate for sergeant and two for corporal.

Corporal Charles J. Duffy and Private Raymond W. Eastman of Company C received their nine-year service medals last night. They are members of the Spanish War Veterans.

FURTHER DELAY

No Decisive News From the Front

ST PETERSBURG, Sept. 22, 1.20 a. m.—There is further delay in the receipt of decisive news from the front. The situation at Port Arthur remains a blank, though it is felt that important developments may be even now occurring there. The movements in the north are still of a tentative and preparatory character on both sides, which have not yet crystallized into a definite clash of forces at any one point. A resumption of the Japanese advance is now expected to occur any day. The Japanese probably will attempt to capture the passes of the Da mountain range running half way between the Hun and Taitse rivers. The possession of these passes is important for the Japanese as it will not only enable them to march northward but also screen the movements of their troops from the prying gaze of Russian scouts.

It is fully appreciated here that the Japanese must try for the possession of Mukden, as otherwise it will be difficult for them to provide the army with winter quarters. Liao Yang does not afford sufficient accommodation, although many houses there escaped destruction in the recent battle. Movable suits are equally unsuitable, for the housing of Japanese owing to the severity of the climate. The average winter temperature there is 40 degrees below zero, and the cold is intensified by continual winds and an almost entire absence of snow. In spite of this, however, the campaign will be probably continued during the winter if the Japanese succeed in getting into Mukden. In this contingency General Kuropatkin, for various reasons will not be likely to allow the Japanese to remain in undisturbed possession of this point, which is important not only from a strategical but the political point of view.

JAPANESE ATTACK AT TIE PASS

BERLIN, Sept. 22.—A despatch from Mukden Sept. 21, 9.18 p. m., to the Takai Anzieger says:

The Japanese on Tuesday attacked Tie Pass 50 miles southeast of Mukden, with what result is not known. The Red Cross institutions here are making ready for general engagements.

STILL ALARM OF FIRE.

A still alarm late yesterday afternoon summoned a portion of the fire department to a chimney fire in the house numbered 74 Tyler street and owned by Robert Bartlett.

HARVEST SUPPER

Old Home Day at First Trinitarian Church

The annual harvest supper of the Men's League of the First Trinitarian Congregational church was held last evening and the occasion was one of great enjoyment. The supper was attended by more than 400 and the vestry room where the tables were spread was prettily decorated with wild and cultivated flowers. The decorations were by Mrs. J. W. Coburn and Mrs. S. H. Hardy. There were so many present that it was necessary to set tables in the C. E. room as well as in the main vestry. The supper was prepared under the auspices of the Ladies' Benevolent society of the church.

At 7 o'clock Rev. George F. Kenngott invited those present to take seats.

At the guests' table were Rev. and Mrs. George F. Kenngott, Rev. C. E. Fisher, W. A. Morse, secretary of the local Y. M. C. A., and his assistant W. G. McKay, Deacon and Mrs O. A. Brigham, Mr. Arthur Cummings, Pastor Kenngott's assistant, and Deacon A. W. Sheldon. Upon the floor, directly in front of the platform was a table where the officers of the various church societies sat; those present representing the church organizations were: Sunday school superintendent and Mrs. Hector Turnbull, Mrs. G. W. Hunt, Mr. and Mrs. J. B. York, Mr. and Mrs. C. G. Sherman, Mrs. Edward Nichols and Mrs. Charles T. Upton.

Rev. Mr. Kenngott called the occasion the "old home day" of the church and his words of welcome were to the church family gathered, after the summer vacations. He said he hoped all had come from their vacations renewed in strength and vigor, and that they would, as in the past, be loyal to the church. There are nearly 1000 names of men, women, boys and girls on the First Trinitarian rolls including a very large body of young people, children and youths. He urged the adults to attend the Sunday school.

Mr. J. B. York explained the significance of pledge cards, which had been placed at each plate. The Men's League has furnished the church calendars. Liberal contributions of money were requested.

Deacon O. A. Brigham's theme was "The Forward Movement". He spoke of the very competent women of the Trinitarian church, and said words of appreciation for the efficient leadership of Mrs. Kenngott in the children's department. He urged the church members to uphold the pastor and the standing committee. "For" he said, "our plant is ready, the field is ready, let us be ready, and we shall receive the blessing of God."

Mr. Hector Turnbull said the Sunday school was more the direct cause of the prosperity of the church than any other department.

Mr. J. B. York read a communication from Mrs. York, who is chairman of the committee on the needy.

Mr. Harry Prescott Graves, chairman of the trustees, was unable to be present, but sent a letter in which he suggested methods of raising a general treasury fund.

The other speakers who added to the interest of the meeting were Mrs. C. C. Sherman, president of the Ladies' Benevolent society; Deacon Hunt, Arthur Cummings, assistant pastor; Mrs. C. T. Upton, Miss Charlotte Sherman, Miss Elizabeth Spofford, Secretary W. A. Morse and Rev. C. E. Fisher of the First Universalist church.

SHOCKED BY LIVE WIRE

MILKMAN HAD NARROW ESCAPE FROM DEATH.

Henri J. Arsenault, a milkman residing at 70 Ludlam street, narrow escaped being electrocuted while at work delivering milk on his route yesterday morning. The accident happened near the corner of Hall and Cabot streets. The limb of a tree fell down just as Arsenault was going by, breaking and bringing down with it a live wire. The wire fell on the wagon in which Arsenault was seated, giving the latter a shock and throwing him to the ground. The back of his neck was badly burned. He lay stunned on the road for several minutes but was able to resume his work some time later.

Lowell, Thursday, Sept. 22, 1904

A. G. POLLARD & CO.

DARK BLUE TRADING STAMPS ARE THE BEST

WE GIVE THEM

We Are Selling Lots and Lots of

Ferns, Palms, Rubber Plants

Because They Are Pretty and Very Cheap

All Sizes from 8c to $2.98

Strong, healthy plants, all of them. They come from one of the largest growers in New England. He says they'll do well with the least amount of care as they have been started under rough treatment. No hot house forcing to make grow up quick. Come see how pretty they are.

PALMER STREET. NEAR AVENUE DOOR

THE FIRST OF OUR

Fall Shoe Sales

BEGINS

Tomorrow Morning

Ladies' Shoes, $2.00 and $3.00 Qualities, Only $1.39 a Pair

The lot includes 3,000 pairs of samples and imperfect goods which we have purchased from two big "shops." All the new fall lasts are represented and the most popular kinds of leather—in good grades.

Lace, Button and Blucher Styles; sizes 2 to 8; widths A to EE. Sale Tomorrow Morning, in Palmer Street Basement. See Merrimack Street Window.

DEAFNESS CAN BE CURED

I Have Made the Most Marvelous Discovery for the Positive Cure of Deafness and Head Noises and I Give the Secret Free.

With This Wonderful, Mysterious Power I Have Made People Deaf For Years Hear the Tick of a Watch in a Few Minutes.

Send Me No Money—Simply Write Me About Your Case and I Send You the Secret by Return Mail Absolutely Free.

After years of research along the lines of the deeper scientific mysteries of the occult and invisible of Nature's forces I have found the cause and cure of deafness and head noises, and I have been enabled by this same mysterious knowledge and power to give to many unfortunate and suffering persons perfect hearing again; and I say to those who have thrown away their money on cheap apparatus, salves, air pumps, washes, douches, and the list of innumerable trash that is offered the public through flaming advertisements, I can and will cure you to stay cured. I ask no money. My treatment method is one that is so simple it can be used in your own home. You can investigate fully, absolutely free and you pay for it only after you are thoroughly convinced that it will cure you, as it has thousands of others. It seems to make no difference with this marvelous new method how long you have been deaf nor what caused your deafness, this new treatment will restore your hearing quickly and permanently. No matter how many remedies have failed you—no matter how many doctors have pronounced your case hopeless, this new simple method of treatment will cure you. I prove this to your entire satisfaction before you pay a cent for it. Write today and I will send you full information absolutely free by return mail. Address Dr. Guy Clifford Powell, 1066 Auditorium Building, Peoria, Ill. Remember, send no money—simply your name and address. You will receive an immediate answer and full information by return mail.

I Have Demonstrated That Deafness Can Be Cured—Dr. Guy Clifford Powell.

Danderine

Grew This Hair

AND WE CAN

PROVE IT.

Latest Photo of FRANCES MARIE KNOWLTON. Age Four Years. 980 Garfield Boulevard, Chicago.

Little Frances Marie Knowlton is the daughter of Dr. E. W. Knowlton, the discoverer of this great hair-growing remedy, and her beautiful hair was grown wholly by the use of this great tonic.

This little girl had no more hair than the average child before using Danderine, while now she has the longest and most beautiful head of golden hair ever possessed by a child of her age in the world.

Danderine makes the scalp healthy and fertile and keeps it so. It is the greatest scalp fertilizer and therefore the greatest hair-producing remedy ever discovered. It is a natural food and a wholesome medicine for both the hair and scalp. Even a 25c. bottle of it will put more genuine life in your hair than a gallon of any other hair tonic ever made.

NOW at all druggists, in three sizes, 25 cents, 50 cents and $1.00 per bottle.

FREE. To show how quickly Danderine acts, we will send a large sample free by return mail to any one who sends this advertisement to the Knowlton Danderine Co., Chicago, with name and address and 10 cents in silver or stamps to pay postage.

Kodama, the Dominant Genius In the Japanese Empire; The Man Who Prepared the Country For the Present War

NOW that hostilities extending over several months and embracing much active service in the field have made comparison and estimate both possible and trustworthy it is apparent that one figure stands out in the Japanese military panorama with such distinctness that it dwarfs all others. It is the rather dapper and unimposing little individuality of General Baron Kodama, now chief of staff to Field Marshal Oyama, commander in chief of the Japanese army in the field. Everybody in Japan agrees that Kodama is the genius of the war, and foreigners best able to form a rational opinion are inclined to accept the estimate of the baron's admiring countrymen.

Kodama was the former assistant minister of war, then minister of the interior and is now governor general of Formosa, on leave of absence. He was called to Tokyo at the beginning of the present war because while assistant minister of war several years ago he planned the campaign which the Japanese armies are now conducting in Manchuria. This is not a matter of mere speculation; it is a well known fact in Japan and was no secret even before the first gun of the campaign was fired. After remaining in Tokyo for six months and carrying out his plans for the mobilization and shipping of troops he was sent to the front. He left the capital about the beginning of July and has ever since been and will probably continue to be the most active and the most interesting person in the struggle.

Baron Kodama is now about fifty years of age. He was educated at Rutgers college, New Brunswick, N. J. He is a descendant of one of the oldest noble families of the empire and in point of birth may be classed among Japan's chief aristocrats. He comes, also, from good fighting stock and has actually made a brilliant record as a soldier despite his insignificant personal appearance. His diminutive body bears abundant evidence of numerous wounds received in battle. In Korea a few years ago he was shot through both shoulders, and for months he lay in a plaster of paris mold, unable to move a muscle of the upper extremities. His left arm is helpless today. Notwithstanding this drawback, he is in robust health and is the hardest working man in the Japanese army. He has been in the habit of remaining at the general staff building sixteen or eighteen hours a day. He has read all reports that have come from the army in the field and also those which have been forwarded. He has even dictated most of the orders which have been sent to the various commanders in the field. Although Field Marshal Oyama is in perfect health, he is so convinced of Kodama's superior ability as a strategist that he has fallen into the habit of deferring to him in all important matters.

AT COLLEGE IN NEW BRUNSWICK, N. J.

GENERAL BARON KODAMA.

REVIEWING HIS TROOPS.

The headquarters of the general staff is in a villa of modern architecture built about twenty years ago for the residence of a foreigner. It is on the summit of a shady knoll just outside the wall that surrounds the imperial palace. The grounds about the building are well kept in the Japanese fashion of gardening, and but for the presence of an armed guard it would still seem to be a private residence. The interior is fitted up in the simplest fashion. The furniture is very plain and scant, and there is nothing but charts for wall decorations. Everything suggests economy and freedom from display.

The little baron's room is the plainest of all. It is without carpet or rug and contains no ornament of any description. The furniture consists of a walnut roll top desk made in Indianapolis, an ordinary kitchen table and half a dozen common hard bottom chairs. The table is littered with charts and maps, and against the wall is a cabinet divided into pigeonholes, each one of which contains a bit of cardboard covered with Japanese characters. To one unacquainted with the language these modest looking cards would seem unimportant, but to Kodama and his able assistants they are full of meaning. Each slip represents a regiment, each line of compartments a brigade, each block of lines a division, and the entire scheme stands for the Japanese fighting strength in Manchuria. As the daily telegraphic reports from the army come in changes are made in the cardboard record, so that at a glance Baron Kodama can see what troops are available and where they are located.

In the drawer of the innocent looking table is a chart which is not shown to the ordinary visitor even though he should express a desire to examine it. On it is drawn, with as great fidelity to fact as is possible, a representation of the strength and whereabouts of the Russian forces. This clever scheme is based on information received daily from spies and scouts which the Japanese have stationed at every hamlet in Manchuria.

It is altogether likely that never before in the history of military operations has a nation kept itself so well informed concerning the movements of the enemy as have the Japanese. Ever since the war with China in 1895 Manchuria and Korea have been swarming with Japanese secret service agents. They have assumed all sorts of disguises—itinerant merchants, servants, beggars and even bonzes, or Buddhist priests. So perfect have been the disguises that detection has been extremely rare. Most of these spies have lived in Manchuria for several years and have so accustomed themselves to the ways of the country that they are able to appear as natives.

It is largely due to Kodama's clever forecast that the Japanese army was so well prepared to cope with an accredited first class European power. For ten years he has been warning his countrymen and preparing. The campaign has been fought over and over again in the Japanese war college. For years the islanders have been making a study of Manchuria. It is stated that Kodama always recommended young officers of the army to spend their vacations there and that there is scarcely an officer of any importance in the Japanese forces who has not been in Manchuria before the war.

EDWARD MALLING.

Senor Ramon Corral, New Vice President of Mexico

FETE days are so oft recurring in the Latin-American republics that it has been remarked facetiously of these volatile, pleasure loving people that they work only when they play. Most of their fiestas, however, are nominally religious in character and are in honor of saints and martyrs, calendared and otherwise. The progressive republic of Mexico has recently celebrated a fresh addition to its already crowded list, this time a holiday of purely secular nature—Juarez day.

It was a great day for the Indian population of the capital, and Indian blood is still conspicuous in the capital of the Montezumas. Juarez the Liberator was an Indian, and he was proud of the fact. There was a procession—no Mexican festival is complete without that attraction—and all the stellar dignitaries of the republic took part in it. The venerable president, Porfirio Diaz, still vigorous and ruddy hued at the age of seventy-four, who holds the Mexican government with a grip of iron, sat in an open barouche, which was preceded by a troop of dashing bodyguards. Facing him was a man who at the present moment is the most widely discussed official in the republic—Ramon Corral, Mexico's first vice president.

The career of Ramon Corral is a profitable study. He is a man who has never shown a symptom indicative of his sluggish Latin birthright. He is distinctively American and has not infelicitously been called "the Yankee vice president." First of all, he is an enthusiastic admirer of the ways of northern people, and he is not averse to being a close imitator in matters which appeal to his better judgment. He is an earnest advocate of education, and the system of free schools that has been carried to such a triumphant outcome in the greater northern republic is his especial hobby. Although he will probably meet with the most obstinate opposition from the clerical powers of the republic, who have succeeded in retaining this feature in their own hands, he has already indicated his intention of establishing a reform which will do away with some of the obsolete methods of the present system. He believes that the Indians and peons still forming the great mass of the Mexican population can be transformed into law abiding and industrious citizens. He realizes that the most speedy way to put Mexico in the front rank of states is to inculcate a desire for knowledge in the minds of her growing boys and girls and to supplement this with the opportunity to satisfy that desire.

At the present time the Mexican vice president is a stockily built, rather tall man of fifty. He has prominent features, and his eyes are large and penetrating. His countenance, although it impresses one with an instant belief in his sincerity and distaste for indirectness, is too serious to be entirely reassuring, and to strangers he seems less willing to accept advances than do most Mexicans. By his intimates, however, he is pronounced an ideal companion. He is especially gracious to Americans, making it a point to cultivate their good will and to create a favorable impression in behalf of his people and his country.

Ramon Corral was born in the city of Alamos, state of Sonora, Jan. 10, 1854. He was a pupil at the preparatory school conducted by the Jesuits and afterward continued his classical studies in the local institution of the same order. When quite a young man he made his appearance in the journalistic and political world as the editor of two newspapers, El Fantasmas and El Voz de Alamos. Both of these publications were opposed to the administration of General Ignacio Pesqueira, who had controlled the government of Sonora for twenty years. In 1875 he exchanged the pen for the sword, and when the revolution of that year began, with General Francisco Serno at its head, he took an active part in it. It was his firm determination, he declared, to maintain on the field the principles he had proclaimed in the columns of his papers. His conduct was characteristic of the principles which led up to his somewhat eventful career; he could never be brought to support any measure for the success of which he would not have been willing to fight.

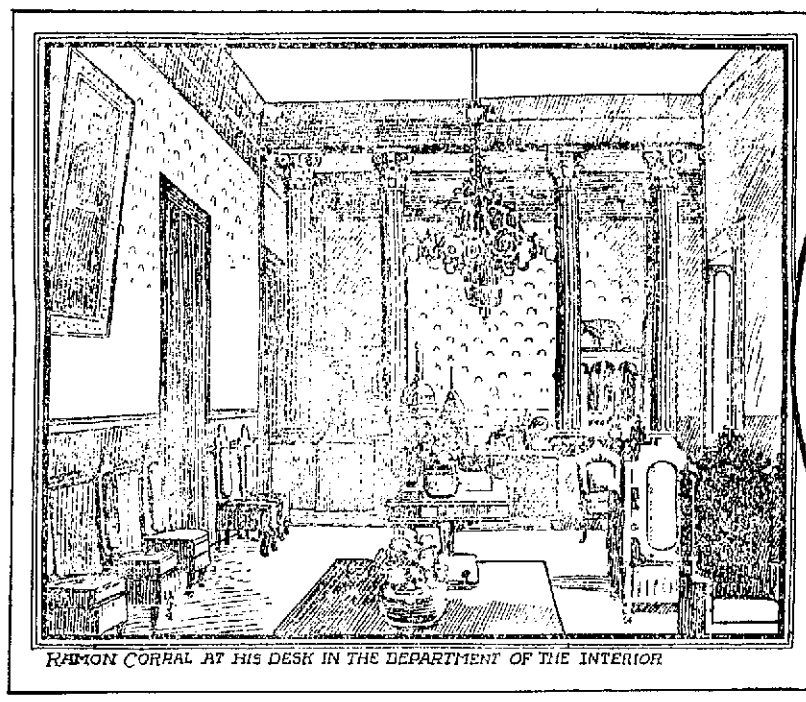

RAMON CORRAL AT HIS DESK IN THE DEPARTMENT OF THE INTERIOR

RAMON CORRAL

After the revolution Corral was elected to the legislature and was later made secretary of state for Sonora. While in that office he assisted in the elaboration of many of the laws which are today in force in that state. He devoted himself more especially to fiscal reform and at the close of his term the service was greatly improved. In the assembly of 1887 Corral was elevated to the vice governorship of his native state. During most of the term he virtually had control of the executive power, the governor having received permission to travel. On account of his past efficiency in the office he was again made secretary of state. After serving two years he was unanimously elected governor and at the close of his term was re-elected. One of the principal acts of his gubernatorial career was to establish the College of Sonora, which is one of the best equipped schools in Mexico.

Senor Corral became governor of the federal district of Mexico in 1900. Three years later he was sworn in as minister of the interior in the cabinet of President Diaz. In this capacity he was furnished an opportunity to demonstrate his fitness to carry on national reforms of an extensive nature. It was in this position that his ability was made so apparent to the president that General Diaz was led to give him the preference for the national vice presidency (which carries with it the future presidency) over older and more experienced advisers.

CHARLES M. BARTON.

Treaties of Peace and the Men Who Make Them

SOONER or later—and it may come to pass with unexpected celerity—there must be a cessation of hostilities between Russia and Japan, and a treaty of peace will be drawn up by the representatives of both nations and signed by the proper authorities. The manner of arranging a matter of this kind is rigidly prescribed by international law, and it involves much diplomacy and the exercise of abundant tact and judgment.

Suppose, for instance, that Russia should be first to sue for peace, a supposition not unwarranted in view of that nation's apparent predicament in the far east. The first step to be taken, after the general proposition to abandon hostilities had been received by Japan, would be for the sovereigns and their advisers to assemble as speedily as possible and settle the terms upon which an agreement might be reached. Russia, having made the preliminary overtures for peace, would have the choice of two courses of procedure—she might state definitively the terms upon which she would consent to withdraw from the field or, as is usually the case with nations who desire peace with sufficient earnestness to ask for it, she might be willing to receive proposals from her adversary. In cases where one of the contending nations is not reduced to extremities negotiations looking toward peace are apt to proceed with extreme deliberation. The side assuming the initiative is inclined to make as few concessions as possible, and the other side is equally disposed to claim about everything in the way of advantage.

When the time comes for the peace treaty, after the secret cabinet discussion as to the terms, two commissioners—in some instances four—will be appointed, and they will be given the necessary credentials by their governments. These officials, who are usually men of great diplomatic ability, are empowered by their respective governments to conclude the terms of peace, subject to the ratification of the interested powers. The authority thus delegated to them is the most comprehensive in its scope of any powers that can be assumed by a national agent.

The place for the peace treaty proceedings is often a matter of considerable discussion. It is evident that in most cases it would be less embarrassing for a nation which is seeking peace to have the meetings of the commissioners held in a neutral country. As a matter of fact, the country which has had the better of the contest is sufficiently magnanimous to grant this. If Russia should be compelled to sue for peace it would probably be in accordance with Japan's chivalrous disposition, manifested in numerous ways during the campaign, to propose a treaty city in some neutral state—the Swiss republic, for instance.

Should Russia accept Japan's terms expert calligraphers would be chosen in St. Petersburg and Tokyo to draw up the treaty, the conditions of which have already been delivered by the commissioners and approved by the governments. The treaty will be drawn up on large sheets of the finest vellum. It will be written in India ink in two columns. In one column the text will be in Russian, and in the other it will be in Japanese. The work will be most carefully done in copperplate handwriting. A document of this kind will last for centuries.

After many copies of the treaty have been made, a task rendered necessary by subsequent revision and emendation of the text, a finished copy will be taken to St. Petersburg to receive the czar's signature. If he should sign it, a copy must then be taken to the Japanese capital to get the signature of the mikado. If the czar should at the last moment object to the terms which have been agreed upon by his commissioners, he may refuse to sign. In such an event all peace negotiations would at once be broken off, for no peace treaty is complete without the signature of the executive power. This final overturn of long and hotly contested peace negotiation has sometimes happened. Napoleon III. refused flatly to sign the treaty with Prussia.

But if the czar should be satisfied with the terms arranged he will sign the treaty, and his signature will be followed by those of the most important ministers in his cabinet. Afterward it will be sealed with the great seal of the government and also with the czar's personal seal. Meanwhile the same formalities have been going on at Tokyo, and when both documents are complete they will be consigned into the hands of king's messengers and exchanged. Thus each country comes into possession of the copy signed by the sovereign of the other.

Previous to the last century most treaties were arranged by a single agent or commissioner. During the nineteenth century the preparation of a number of the most important treaties was intrusted to international congresses composed of ambassadors and in some instances of the sovereigns of the states concerned. The congress of Vienna was called in 1815 to settle the questions growing out of the Napoleonic wars. At this famous conference all of the great European powers were represented. The peace congress at Paris in 1856 which effected a partial settlement of the questions arising from the Crimean war was another instance of this kind.

The language formerly employed in the preparation was the Latin. It was held that terms defined in this classical tongue were less susceptible of alteration and misconstruction than they would be in a living language. Toward the close of the seventeenth century French became the general diplomatic language of Europe and America and is still in use. Two states having a common tongue naturally employ that language in diplomatic intercourse.

To secure the enforcement of treaties it was in ancient times the custom to demand and to receive hostages. The last instance of that kind among civilized nations was in 1748, to make sure of the execution of the treaty of Aix-la-Chapelle. Solemn oaths accompanied by ceremonial religious observances were once the fashion, but are no longer resorted to. Pledges were formerly required in almost every instance, but nowadays they are frequently waived. The latest notable instance of the employment of this precaution was in the treaty of peace between Prussia and France in 1871. Certain fortresses were retained by the Germans as security for the payment of the large indemnity exacted from France.

By the usages of international law the refusal of either party to abide by a treaty, no matter how distasteful it may be, is a sufficient cause for war. A change of government in one of the states is sometimes the occasion of the invalidation of a treaty. Such a thing happened in 1830 when the French came into possession of Algeria, a state with which the United States had a treaty. The establishment of the German empire put an end to the treaties between the separate German states and other countries. One of the most peculiar phases of the treaty question is the fact that one nation may be a participant in the advantages secured by a treaty existing between two other nations. As an example of this may be mentioned the Ottoman empire, where Americans now have educational and missionary privileges because other countries have them by treaty.

CARL PARTON.

ALL READY FOR RUSSIA AND JAPAN.

TRAINS TO AND FROM BOSTON

SOUTHERN DIV.

To Boston. Lve.	To Boston. Arr.	From Boston. Lve.	From Boston. Arr.
5.45	6.50	6.00	7.04
6.23	7.40	6.30	7.26
a6.30	7.30	7.34	8.32
a6.45	7.53	8.25	9.01
7.01	8.02	e9.00	9.32
a7.24	8.10	9.30	9.57
7.31	8.50	e10.00	10.37
7.48	8.35	a10.17	11.34
a7.52	10.05	e11.30	12.07
8.50	9.40	12.00	12.56
9.22	10.20	e1.00	1.37
11.00	12.03	5.15	1.52
a11.48	12.25	7.00	3.01
a12.14	1.06	e5.00	5.27
1.40	2.50	5.20	4.03
a1.56	2.39	a5.47	6.00
a3.47	4.30	4.14	5.30
a4.03	4.45	e5.00	5.37
4.25	5.30	5.38	6.24
a5.22	6.15	a5.47	6.54
a5.44	7.00	6.14	7.30
a6.12	6.55	e7.30	8.08
a6.29	8.10	e8.30	9.08
8.42	9.26	10.30	11.34
		11.20	12.21

SUNDAY TRAINS

a8.00	9.00	9.00	10.00
a7.24	8.10	e10.00	10.37
8.43	9.49	e11.30	12.07
a9.20	10.15	1.00	1.57
a3.25	4.30	5.00	5.39
a5.22	6.30	e7.30	8.08
a6.12	6.55	e8.30	9.08
a7.29	8.10	9.00	10.02

WESTERN DIV.

To Boston. Lve.	To Boston. Arr.	From Boston. Lve.	From Boston. Arr.
8.50	7.06	7.30	8.51
8.00	8.34	9.25	10.31
9.25	10.37	10.45	11.40
10.50	12.00	11.50	1.05
12.05	1.27	2.15	3.20
12.45	1.55	3.30	4.50
2.30	3.34	4.59	5.49
3.10	4.05	6.04	7.06
3.55	5.00	6.35	7.47
5.05	6.40	9.30	10.28
6.15	7.10	b11.15	12.15
7.00	8.05		
9.15	10.20		

SUNDAY TRAINS

8.16	9.26	8.00	9.18
10.10	1.24	12.00	1.00
3.55	4.52	5.00	6.25
5.30	6.54	8.40	9.40
8.45	9.44		

Trains by western division leave Lowell from Middlesex St. Station.

aVia Bedford.

eExpress.

aFrom Middlesex Street Station only.

B Runs to Lowell Wednesdays and Saturdays only.

LOCAL NEWS

Tobin's—Printing—Associate Bldg. Tel.

T. A. D. Sullivan, wholesale grocer.

See Outing Hats at Head & Shaw's.

Hire your hacks at O'Donnell's stables. Tel. 439-4.

Miss Lena Lalumiere will hold her millinery opening Friday and Saturday.

Miss Cecilia McCaffrey of Bartlett street has returned from a four weeks' visit in Philadelphia.

Mr. John Chase of Gondale's pharmacy, with Mrs. Chase, is spending the month in the White Mountains. Mr. Thomas Smith and Miss Mary Smith expect to join them in a few days.

LABOR LEADER RESIGNS.

NEW YORK, Sept. 22.—William E. Nason, president of the Building Trades Alliance, resigned his position yesterday as head of the forces opposing the Building Trades' Employers' association in the strike and lockout in this city and quitted the alliance, taking his own union from the Reliance Labor club, of marble cutters back to work immediately. Nason's union went to work today under the general arbitration plan which was signed last year with the employers' association by the Reliance club.

EXCURSION

TO LAKE WINNIPESAUKEE TUESDAY, SEPT. 27TH.

Lake Winnipesauke, the popular New Hampshire resort, will be the objective point for vacationists from Lowell again on Tuesday, September 27th. The round trip rate will be only $1.50. This includes a delightful sail of sixty miles over the lake in the steamer Mt. Washington. The view of the surrounding region from the decks of the steamer is perfect, and on a clear day the distant peaks of the White mountains are plainly visible. A first-class dinner can be procured on board the boat.

Tickets are good going only on special train, which will leave Lowell at 7.40 a.m., connecting at Alton Bay with the steamer; returning leave Alton Bay on arrival of the steamer.

Middlesex Leather Co.
251 Middlesex Street
Wholesale and retail dealers in SHOE LEATHER, SHOE FINDINGS, CUT TAPS, SHOE LACES, AND A LARGE LOT OF UNION LEATHER.
Everything for shoe makers and private use. Lowest cash prices. Please call and see our stock.
We are also agents for G. W. MOHR & CO. SHOE POLISH.
JANBARD BROS.

JOS. F. DONOHOE
Real Estate and General Insurance
Rooms 46-47 Donovan Building, 257 Central st., Lowell, Mass. Tel. connections.

$47 TO California Points
AT MURPHY'S TICKET AGENCY
18 Appleton St. Opp. Postoffice.

NO CHANCE FOR REGRETS
When You Insure With the
PENN MUTUAL
Apply to M. J. SHARKEY, Agt.
Swan Bldg., 26 Central St.

JOHN J. HIGGINS
Undertaker and Embalmer
415 Lawrence St.
Telephone Connection.

JAMES E. O'DONNELL
Attorney-at-Law
HILDRETH BUILDING, LOWELL

Picnics, Lawn Parties, Camps and Outings supplied with
GLORIA AND TONICS
ALL FLAVORS
BOYLE BROS., Tel. 054-4

J. J. O'Connell J. J. Cashman
J. J. O'CONNELL & CO.
Funeral Directors
1010 Central St. Davis Sq.
Telephone Connection

Established 1884
J. F. O'DONNELL & SONS
Funeral Directors and Embalmers
318-324 Market St., Cor. Worthen.
Telephone 439-3.
Funeral chapel, also morgue connected with our establishment.

A FINE PROGRAM

For Entertainment of Austrian Delegates

An elaborate program has been laid out for the reception of the 55 delegates of the Lower Austrian Trade society of Vienna who are touring this country and Canada for the purpose of studying industrial enterprises and other matters of interest to their organization.

They will arrive in Boston on Saturday morning next and will be taken in charge by a committee from the Boston chamber of commerce.

The delegates have already visited Philadelphia, Washington, Pittsburg, St. Louis, Chicago, Toronto and Montreal, and will come to Boston direct from the latter city. Immediately upon their arrival they will be met by a committee of the chamber of commerce, consisting of President Henry M. Whitney, Secretary Elwyn G. Preston, W. H. Bowker, Samuel Usher, John W. Farley, D. D., Morse and A. L. Rand.

A reception at the state house will be given them by the acting governor, Lieut.-Gov. Curtis Guild, Jr., at 10 a. m. At 10.30 they will be shown over the plant of the New England Telephone and Telegraph company, and at 11 will be given a public reception at the chamber of commerce. Following this they will be taken to Charlestown, where they will inspect the Hoosac docks and the general facilities of the port, and at 1 o'clock they will be entertained by the acting governor at an informal luncheon at the Algonquin club.

On Sunday the visitors will be left to their own devices, but the suggestion will be made that they visit Harvard university and different points of interest in connection with the institution. On Monday, Sept. 26, half of the delegates will go to Waltham on a special train provided by President Tuttle, leaving the North station at 9.35.

The program in that city includes an inspection of the plant of the American Waltham Watch company, which will entertain the visitors at luncheon.

They will return to Boston about 1 o'clock, when they will again divide, one-half going to Lynn to inspect one of the large shoe factories there, and the other half to Worcester to inspect the Beggs & Cobb leather factory.

COMING TO LOWELL.

In the meantime, the other half of the delegates will be enjoying themselves in Lowell, arriving on the regular 10 o'clock train out of Boston. Here they will visit the mills of the Merrimack Manufacturing company, and the Bigelow Carpet company and the Lowell Textile school, and will be entertained at luncheon by the manufacturers whose plants they visit. They will return to Boston about 5 o'clock, and at 6 o'clock the whole body of delegates will leave Boston for Fall River and New York. In Lowell members of the Lowell board of trade will act as guides to the visitors, and in Lynn this courtesy will be shown by members of the New England Shoe and Leather association.

Wyeth's Shirts
MADE TO MEASURE
Do not cost fancy prices. On request will call and show samples.
I also take measures for the IMPROVED DROP-SEAT UNION SUITS for underwear in any grade or weight. Address
F. L. WYETH
13 MERRIMACK SQ., CITY.

FIRST UNITARIAN

SOCIETY TO OBSERVE 75TH ANNIVERSARY.

The 75th anniversary, or diamond jubilee, of the First Unitarian society of Lowell will be observed Sunday and Monday, September 25 and 26. The program for the regular Sunday morning service, at 10.45, contains some specially fine music, and Rev. C. T. Billings will preach an anniversary sermon. The communion service will follow, and later, special exercises in observance of the anniversary will be held for the Sunday school, with short addresses by Rev. C. T. Billings, Mr. Walter Coburn and Mr. George L. Cooper.

On Monday, at 3 o'clock p. m., a service will be held in the church, in which former pastors will take part. There will be addresses by Mr. Chas. E. Grinnell, Rev. J. L. Seward, D. D., and Rev. George Batchelder. From 5 to 6.30 p. m. will be held a reception, followed by a supper, and addresses by Hon. John D. Long, Attorney General Herbert Parker, Rev. James DeNormandie, D. D., and a number of local speakers. Also music by the church choir.

FOOT BURNED

GREEK HAD MOLTEN METAL POURED ON SHOE.

Valis Alexopulos, residing in Market street, while at work in the foundry of the Lowell Machine shop this morning had his right foot badly burned. In some manner molten metal poured into his shoe and before he could remove it the foot was badly burned. The ambulance was summoned and he was removed to the Lowell hospital.

TOOK OCEAN TRIP

In Order to Win a Fortune

NEW YORK, Sept. 22—A young English woman giving her name as Florence Gray has crossed the ocean, remained a few days at the Ellis Island immigrant station and returned to England in order to fulfill the terms of her uncle's will which provides that she must visit America.

Her uncle is said to have accumulated a fortune in the west and in order to assure himself that his niece would see his country, provided in his will that she would receive none of his estate until she had made the trip.

Miss Gray declared that she had no interest whatever in America and remained at Ellis Island, returning to England by the steamer which brought her over, having technically complied with the terms of the will.

Everett A. Clifford of the Shaw hosiery has gone on a two weeks' trip through the White Mountains.

Mr. Harry M. Gumb, of the firm of Gumb Bros., is spending a few weeks among the White Mountains.

You can't expect to weave white satin with blackened hands, any more than you can expect good results from papers with a bogus circulation.

JOHN M. FARRELL, Auctioneer
Office, 162 Market Street
Friday, Sept. 23, 1904, at 2 P. M.
I will sell at Public Auction the stock and fixtures of a Cigar and Lunch room, No. 305 Moody street, consisting of canned goods, cigar, tobacco, 1 show case, 2 wall cases, stools, chairs, 4 tables, kitchen range, No. 8, parlor stove, ice chest, etc.
Per order A. GOSSELIN.

JOHN M. FARRELL, Auctioneer
Open Evenings From 7 to 9.
Office, 162 Market Street
Saturday, Sept. 24, at 2.30 P. M.
I sell at public auction at the above time and date to the one that will give the most for it, a Cottage House of seven large airy rooms and 3910 square feet of land, more or less, situated on the southerly side of Cross street, being No. 222. This property is pleasantly situated on the westerly end of Cross street in a good neighborhood close to School street. Has a large garden all laid down to a lawn set out with fruit trees, vines, etc., with concrete walks, sidewalks, good sewerage, city water, in fact a better home could not be found; near church, schools, within five minutes' walk to 20 manufacturing industries; close to Broadway car line. You want to look this property over as we will positively sell to the highest bidder.
The property can be seen at any time from this date.
TERMS: $200 must be paid at time and place of sale; other terms at sale.
Per order MRS. BRIDGET CONNORS.

By J. E. Conant & Co. - - Auctioneers
OFFICE, LOWELL, MASS.
Next Tuesday Afternoon at 5 o'clock
The double house arranged for four families and 4710 square feet of land numbered 101 and 103 Congress street, or between Gorham and Thorndike streets, next the corner of Robinson street, known as the Thomas F. Pratt estate, is to be sold at absolute auction sale on the premises, regardless of weather, on Tuesday, the 27th day of September, 1904, at 5 o'clock in the afternoon. Each house has two flats; there are five rooms each in two of them and six rooms each in the other two, and each has a separate cellar and water closet. The house is in excellent condition. The inside has recently been papered and painted throughout. The outside has also been painted, the roof newly shingled and two new chimneys built; all within a very short time. Each flat rents for $10 a month, making a total rental of $40 for the house, every month. One of the flats may be vacant at time of sale; the other three are occupied by very desirable tenants, all of whom are anxious to remain, there need never be a vacant flat among the four. The lot is high and dry, has a frontage of 65 feet and a depth of 90 feet; is well fenced and graded, and provides a nice yard with fruit trees, vines, flowers and shrubbery. The estate is certainly a desirable one for the respectable working man, and cannot help but make a profitable home. The location is convenient, accessible and an attractive one for investment in property of its type. The premises have proved a good investment, and are sold now only because, like any such property, they need closer attention than I can give to them, as a matter of fact this is a first class parcel of real estate and the sort that does not depreciate or fall off in value.
It is a splendid opportunity for the purchaser to occupy one flat himself and get an excellent income every month from the other three. It won't take many years before the income will pay for the property. The terms will be easy and the purchaser must deposit with or secure to the auctioneers $350 as soon as te estate is struck off. The property will be open for inspection after 10 a. m. on the day of sale.
L. G. GIFFORD.

Wednesday Afternoon at 5 o'clock
The southerly section, or number 470, of the block numbered 470, 472, 476 and 480 Suffolk street, between Merrimack and Moody streets, or between the C. K. Russell block at the corner of Merrimack street and the John Lennon block at the corner of Moody street. The lower floor has a store numbered 470, with two rooms in the rear, also basement and shed. The second floor has four rooms, and the third floor two rooms. The entrance to the second and third floors is numbered 472. The land possesses an area of 1584 square feet. The frontage is 16 feet and in the rear of the building there is considerable yard room, and the yard is very much wider than the street frontage. Upon this land, particularly on account of the shape of the lot, quite a block could be erected, and nobody can question that such a block would pay very handsomely on account of the location. For twenty years my wife and I kept a store and lived upon these premises. Every year we made money. In 1887 we purchased the property and accumulated nearly enough money to pay for it. Seven months ago my wife died. Three months ago I rented the property for $25 a month, but being dissatisfied with the arrangement I had the property vacated, and I hereby pledge it, without limit or reserve of any kind whatsoever, to the highest bona fide bidder at absolute auction sale, on the premises, without regard to weather, on Wednesday, the 28th day of September, 1904, at 5 o'clock in the afternoon. The keys to the property are at the office of the auctioneers, and the property will be open after 10 a. m. on the day of the sale. The purchaser must deposit with or secure to the auctioneers $300 just as soon as the property is struck off.
JEAN THELLEN.

Next Thursday Afternoon at 3 o'clock
Pledged to the Highest Bidder
Absolutely No Limit—Absolutely No Reserve
Free From Mortgage
SIX AS CHOICE LOTS AS THERE ARE IN TYLER PARK.
ONE AT THE CORNER OF WESTFORD AND PINE STREETS.
ONE ON WESTFORD STREET.
ONE AT THE CORNER OF GEORGIA AVENUE AND PINE STREET.
ONE ON GEORGIA AVENUE, FACING PEMBROKE AVENUE.
ONE ON GEORGIA AVENUE.
ONE ON DAVENPORT STREET, EAST.
Opposite the Wm. F. Hills residence, Tyler Park, is one of the most beautiful, purely residential sections of its size in Lowell, and is destined, as it grows, to become more and more desirable as a home district. Nature has made this particular section very attractive and handsome. The park reservation, with its old forest trees, pretty paths, grass mound, rustic masonry, fountain and floral decorations, is unique in Lowell. The streets and avenues are broad and skilfully laid out. Sewers and all municipal conveniences are completed. It is but 15 minutes' ride by electric cars between the park and Merrimack square, and the service is as good as, and more frequent than, any other in town. The number of fine residences in Tyler Park is greater than in any other section of equal size in the city; there is not an objectionable feature of any kind on the entire property, and the restrictions under which all lots have been, and will be sold, are such that there cannot be. The areas of these lots vary from 8553 to 13,446 square feet; all are up to or above grade, have excellent frontages, and are in every way as choice as any lots in the entire property. Do not stay away from this sale because all lots heretofore sold in Tyler Park have brought a price beyond your reach, or because the prices asked have been more than you wished to pay. At this sale, the lots are going to be sold at the bidders' price.
The sale will take place without regard to weather, on Thursday, September 29, 1904, beginning promptly at 3 o'clock in the afternoon, with the lots at the corner of Westford and Pine streets.
A deposit of from $100 to $200, as requested by the auctioneers, must be made by the purchaser of each lot as soon as it is struck off.
GUY W. CURRIER.

SATURDAY WILL BE A HUMMER

2 FOR 1 DOUBLE BLUE TRADING STAMPS **2 FOR 1**

Friday and Saturday in all of Our Departments

Blue Trading Stamps are Good Forever and Everywhere

LIVELY TIMES EVERY SATURDAY NOW

Our Fall Stock is ready and pronounced by all to be "the best."

Good Clothes Prices Right Double Blue Stamps

Are Strong Attractions at TALBOT'S

YOUNG MEN'S SUITS---stunning styles

The "Student Suit" the popular young men's style, short, close fitting coat with broad shoulders, trousers wide at the hips, small at the bottom. The Varsity is shown in all the new fabrics and colorings and in plain blue and black at all prices **$10 to $20**

The "Varsity Suit" the style always selected by men, who want the latest correct models in young men's attire, the cut of the garment, the fit and style is the very newest and stamps the Varsity as the swell suit of the season. We show it in all the new colorings and in Black Thibets at all prices **$15 to $25**

The New Double Breasted Sack the big seller style with many young men this season. The double breasted made as we make it, is a very stylish garment, cut short, three button, broad concaved shoulders, peg top trousers; it gives a decided air of elegance to the wearer. Our double breasted suits are shown in fancy cheviots and Scotch mixtures and plain black and blue, a most attractive line at all prices. **$10 to $22**

Top Coats in coverts, oxfords, plain black and the new brown in the short, medium and full length coat, at all prices **$8 to $20**

Rain Coats long, full coats in fancy mixtures and plain colors in medium and heavy weight fabrics, all water proof and good in all kinds of weather **$9.75 to $22**

Special Top Coats Two lines, one a covert and the other the new Stylish Brown, both full silk lined and finely made, nobby garments and worth considerably more than they are priced today, but we offer them as a special trade at **$15**

Youths' Suits 31 to 35 sizes, a line of suits entirely different from the young men's in cut and intended for boys 18 to 21 years, they are in both single and double breasted style in all the new colorings and patterns and cost from $2 to $5 less than the same goods in larger sizes. We show a big line of these suits from **$8 to $15**

Nobby Juvenile Suits We call special attention to our line of new Russian and Eton Collar Sailor Suits, they are made specially for us and many of the lines have extra trousers, they are in fancy mixtures and plain blue cheviot and serge, all made with the full bloomer trousers.
Russian Suits, 3 to 8 years, **$3.50 to $5.00**
Sailor Suits, 3 to 12 years, **$2.50 to $5.00**
NOTE THE SIZES

School Suits A big line of strong, serviceable suits, in both Double Breasted 2-Piece and the 3-Piece Style in plain and fancy colors, all made with double seat and knees, from **$2.50 to $5**

The Talbot Clothing Co.

THE DAYLIGHT

American House Block, Central St., corner Warren

THE WEATHER

The indications are that it will be fair, continued cold with frost tonight; Friday fair and somewhat warmer; light northerly winds, becoming variable.

THE LOWELL SUN

6 O'CLOCK

ESTABLISHED 1878 | LOWELL MASS. THURSDAY SEPTEMBER 22 1904 | 10 PAGES ONE CENT

HELD IN $1000

NIGHT EDITION

MORE SCHOOL ROOM

Deplorable Condition in Highland School Hall

130 Children Crowded Into Attic of School Try to Study Amid Constant Turmoil--Mayor Howe and Supt. O'Connor Visit the School and Decide That Temporary Buildings Should be Erected at Once--Immediate Repairs Necessary in Colburn, Training and Powell St. Schools

Huddled up together like so many chickens in a narrow coop, 130 children in the Highland district are bemoaning the fate that compels them to go to school as they sit together in the attic of the Highland school and amid a babel of voices, impure air, insufficient heat and indifferent light, vainly try to concentrate their thoughts upon the studies which the law compels them to learn though the law affords them no decent place in which to pursue their obligatory studies.

The law says that all children under a certain age must attend school, but if there is any law that compels the city to provide suitable school accommodations for the children it has never been unearthed for the perusal of this year's city council.

A most deplorable state of affairs exists at the Highland school at present, one that demands an immediate remedy, for it threatens both the physical and mental development of the children who have the misfortune to be among the 130 in the attic which Supt. Varnum, when in office, whitewashed and called a hall.

It is doubtful if the parents of the children now attending the Highland school hall could see and appreciate the condition of affairs now existing they would permit their children to attend it longer, preferring to simply retard the child's education for a time than take chances with his health and general well being.

A reporter of The Sun called at the Highland school this morning and was courteously received and shown about by Principal Morey. The latter said when asked for a statement as to the condition of affairs: "It is hardly necessary for me to state the condition of affairs here. You may see for yourself." The Highland school is a 12-room school house in a district that has been steadily increasing in population for the past several years. When school opened last Monday every preparation had been previously made to accommodate the greatest number of children, and every available inch of space in the 12 rooms was utilized. When every room had been taxed to its capacity the principal was confronted with the problem of what to do with 130 children still left in the corridors, each equally entitled to the accommodations of the school with any of those who had been provided for.

PUPILS IN ATTIC.

It was thus necessary to utilize the "hall," as it is called, for the overflow. The hall was never intended for anything else but an unfinished attic but when Mr. Varnum was superintendent or buildings he made certain repairs on it and called it a hall. In its best days it was thoroughly unfit for schoolroom purposes. The 130 children were then sent to the hall and divded according to their grades. It was found that they embraced the fourth, fifth, sixth and seventh grades, thus necessitating the division of the hall into four parts or "rooms." The divisions were made by means of screens, six feet high, covered with cambric, which while they interfere with the light and heat of the hall do not shut out the noise. The slightest sound in one of the rooms is heard distinctly in all the others. If the children in one room start singing, then the other three must sing or do nothing. If a refractory youngster in one room laughs aloud he is heard in the other rooms and generally produces an echo many times greater in volume than the original disturbance. When the pupils in one room wish to recite all the others must be disturbed and thus it is an impossibility to get any good results from the children, for no matter how willing they may be to learn they cannot under the circumstances concentrate their thoughts upon their own work.

Then the health of the children is in jeopardy under these conditions. Mr. Morey informed the reporter that while today the light was fairly good it frequently happens that the light is insufficient while the ventilation is poor and it will be a hard problem later to devise a way to distribute heat evenly through this honeycombed apartment so that the children may be free from danger of draughts and subsequent colds. Yesterday the rooms were dismissed while seats were being put in and it is feared that unless the children are found better quarters before the cold weather settles in it will be necessary to dismiss frequently on account of insufficient heat.

GREAT TERRITORY COVERED.

By means of a map in his office Principal Morey gave the reporter an idea of the great territory covered by the school. On the city side the school district goes down one side of Westford street to the depot. On the north side it is bounded by the Merrimack river and on the south and east by the the town of Chelmsford, while it also takes in Middlesex Village. All this territory is increasing in population rapidly and the increase in the number of pupils at the school in the past few years has been great and steady. From so great a distance are some of the children obliged to go to the school that in bad weather from 15 to 40 of them carry their dinners and remain in the school during the noon recess necessitating the presence of a teacher throughout the recess.

When asked what suggestion he would make to remedy the present evil, Mr. Morey said: "Of course in the first place I would suggest a new school as there is ample need for it, but we must have some remedy for these pupils now in the hall and I would suggest that either one or two temporary wooden buildings be placed in the schoolyard and the children now in the hall put in the overflow buildings. Then we could get along very well for the present. This I believe to be the cheapest and quickest way of getting over the difficulty, and certainly no time should be lost in attending to it."

MAYOR HOWE'S VIEWS.

Mayor Howe and Supt. of Buildings O'Connor visited the Highland school this morning and viewed the condition of affairs as described above. Mayor Howe when asked what he thought of it replied: "There is a condition of affairs that must be remedied at once. I do not think it practicable to attempt to finish four rooms in the hall of the building for the cost will be considerable and in a very short time even more room would be needed.

Supt. O'Connor has a suggestion for building temporary structures in school yard and he will give you his views on that matter. We will need a new school house of respectable size in this district in a very short time. Mr. O'Connor and myself also looked over the Colburn, Training and Powell street schools and are convinced of the immediate need or repairs in those buildings."

WILL ELECT TEMPORARY STRUCTURES.

Supt. O'Connor when seen by the reporter said: "If the city council will give us the money I will at once construct two temporary wooden buildings in the yard that will do away with the present existing evil. I do not believe in making four additional permanent rooms in the present building for the work would cost $4000 at least and the rooms might only be used for a short time when a new school might relieve the crowded condition now prevailing here. The stock put into four new rooms in the building would have to remain there for all time. But we can build two temporary structures at a cost of about $3000 and so construct them that after they have fallen into disuse we can take them apart and use the stock elsewhere. I believe in building a new school house in this district if the city council will appropriate the money and I believe in building a large school house, of at least 12 rooms even if all the rooms are not put to use at once.

"It takes but little more to build a 12-room structure than an eight-room building when one is building the whole 12 rooms at once. But if you build an eight-room building now and in a few years attempt to add four rooms to it the cost will be more than double what it would have been had you put them in with the original building. The temporary structure in the school yard is the most feasible way out of this difficulty and I am ready to go ahead at once with them as soon as the city council votes the money. We also visited the Colburn, Training and Powell street schools today and we have decided that the Colburn school must have a whole new set of sanitaries at once while the other schools must have extensive sanitary repairs made. A meeting of the lands and buildings committee will be held without loss of time and when they meet I will have estimates for all this work to present to them."

SITE FOR NEW SCHOOL.

Looking over the map of the Highland school district the most feasible location for a new schoolhouse would appear to be in the vicinity of Forest street and Jenness street or McKinley avenue or in some other street in that neighborhood, midway within the triangle formed by the junction of Stevens and Chelmsford streets for a building here would take from both the Highland and Lincoln districts.

O'Sullivan Bros. Company

Hard Service Shoes for Men

These Shoes are made with an eye single to hard service wear. They are made with old time Wax Calf upper stock, and two Solid Oak soles back under the heel.

The Stuff Is In Them

You'll find them fifty cents a better shoe than you pay for

$3.50

If you find in Lowell as good Shoes for $4.00 bring ours back and demand your money.

O'Sullivan Bros. Company

OPPOSITE CITY HALL.

FENTON ARRAIGNED

For the Tragedy at Melrose Last Night

Manslaughter the Charge—Scores of Passengers and Others Injured—50 Pounds of Dynamite Dropped on Track by Careless Expressman and Exploded by Car—Bodies Fearfully Mutilated--Human Heart Found 250 Feet From Scene of Explosion

MALDEN, MASS., SEPT. 22.—ROY C. FENTON, THE EXPRESS DRIVER FROM WHOSE WAGON THE BOX OF DYNAMITE FELL, WHICH CAUSED THE FATAL EXPLOSION IN MELROSE LAST NIGHT, WAS HELD TODAY ON A CHARGE OF MANSLAUGHTER, FOR A HEARING OCTOBER 4. THE CASE CAME BEFORE JUDGE BRUCE OF THE MIDDLESEX DISTRICT COURT, WHO FIXED THE BAIL AT $1,000. FRIENDS OF FENTON AT ONCE BEGAN EFFORTS TO SECURE BONDSMEN.

FENTON WAS BROUGHT HERE BY MELROSE OFFICERS AND GENERAL WHITNEY OF THE STATE POLICE, WHO HAD DECIDED TO ASK THAT HE BE HELD AS A WITNESS. AFTER A CONFERENCE AT WHICH JUDGE BRUCE WAS PRESENT, IT WAS DECIDED TO ENTER FORMAL COMPLAINT CHARGING MANSLAUGHTER. THIS WAS DONE AND FENTON WAS HELD FOR A FURTHER HEARING.

(Continued to Page Two.)

POLITICAL FIELD

Representation at the Different Conventions

So far as the county conventions are concerned this year there will be a slight change from former years. It has always been the practice to nominate the district attorney in the county convention. This year, however, there will be a county convention and a "district attorney" convention. The candidates for sheriff and for county commissioner will be nominated by the county convention and the candidate for district attorney will be named by the other convention.

The city of Lowell will be represented in the different conventions by the following number of delegates: State and congressional, ward one 2; ward two 4, ward three 2, ward four 5, ward five 4, ward six 3, ward seven 4, ward eight 2, ward nine 4. Total for each convention 30.

In the county, councillor and district attorney conventions this city will be entitled to 59 delegates.

In the sixth senatorial district of which wards nine and five are a part, each ward will be entitled to eight delegates. The total number of delegates in this convention will be 59, so that Lowell will have but a small representation.

In the seventh senatorial convention the wards included in the district will have the following number of delegates: ward one 5, ward two 7, ward three 4, ward four 10, ward six 6, ward seven 7, ward eight 4, making a total of 43.

An interesting feature in connection with the democratic district attorney convention is that about every democratic lawyer in the city will be a delegate.

Thomas F. Quinn, chairman of the democratic city committee, announces that he will be a candidate for member of the state central committee from the seventh district. The present member is Gardner W. Pearson, Esq., who is traveling in Europe.

HIS HAND JAMMED.

Thomas Howe residing at 121 Willie street, while at work at the Lowell Gas Light company this morning, had the thumb of his left hand jammed between two pipes. He was removed to the Emergency hospital where his thumb was dressed.

Hennessy Rally

Jackson Hall Friday, Sept. 23 At 8 o'clock

ALL ARE INVITED

EXTRA

POOR BLIND GIRL

Has Not Seen Light of Day For Fourteen Years

Annie Gavaghan, daughter of Hugh and Mary Gavaghan who live at 8 McGovern's court, is blind. This is a very abrupt and somewhat crude way of introducing a poor blind girl, but a statement of fact should be contained in the first paragraph of every story.

A representative of The Sun talked with Annie Gavaghan this forenoon previous to her departure for the Perkins Institute for the blind in South Boston. She has spent nine years in that institution and is familiar with two kinds of reading and writing.

Annie is nineteen and she has not seen the light of day since she was five years old. At that age she was stricken with the measles and she suffered a relapse because she caught cold. She hovered for days between life and death, and when the doctors finally declared that she was beyond the danger line they spoke in a rather half-hearted way because they knew that poor Annie would be blind for evermore.

Although they cannot see, Annie Gavaghan's great dark eyes seem to express the sympathy of her heart. Her eyes are beautiful, and unless made aware of the fact you would not know that she was blind. There is a nervous twitching that betrays a fault, but one would not suspect that the eyes were useless tenants. The blind girl is possessed of a beautiful disposition and because of that fact her friends are legion. When told that a thing is beautiful her hands twitch nervously as though she would feel the beauty of it. If it is a river that is being described she will ask as to its width and depth, the slope of its bank, its head and mouth. She can distinguish almost any flower by its smell and the sound of a voice once heard never deserts her.

ANNIE CAVAGHAN, The Blind Girl.

The one thing most peculiar is that while she can remember making mud pies and playing with other children in the street and near the river she cannot remember what a mud pie looked like and she cannot remember a single human face. She remembers when she used to run to meet her mother on her return from the mill but she has no idea what her mother looks like. Today she can distinguish between daylight and darkness and sometimes she can trace shadows.

Annie left Lowell for South Boston this forenoon. She is about to begin her tenth year at the institution for the blind and while she is anxious to learn all that she blind can learn she said she would rather remain at home than to return to the institution. She is musically inclined and is anxious to take music lessons. Heretofore that privilege has been denied her. The chances are, however, that she will be given music lessons during the term upon which she has just entered. A friend of the family has promised to appeal to the governor relative to the matter and it is expected that such influence will be brought to bear as to make it possible for Annie to receive a musical education. Her parents are poor, but they are desirous of having the wishes of their blind child gratified.

Among the many friends that Annie Cavaghan has in Lowell none are more staunch than is Miss Rose Nicholson. The latter lives with her parents, Mr. and Mrs. John Nicholson at 30 Third street and the blind girl is as much at home there as at her own home. Miss Nicholson has been her guide and companion for ten years and Mr. and Mrs. Nicholson have bestowed upon her a love almost as great as though she were of their own flesh and blood. They have consulted specialists relative to her eyes and their earnest hope today is that some day Annie's sight will be restored to her.

The blind girl was given a reception at the home of Mr. and Mrs. Nicholson in Third street last evening. It was a great surprise to the poor girl who could hear the familiar voices but could not distinguish between the faces of friends who had assembled to pay her their respects and wish her success in her studies for another year.

She was presented a pretty gold ring and her acknowledgment of the present was sad as it was simple. She thanked her friends for their kindness and concluded by saying: "I can't see the pretty ornament, but I can feel it." More than seventy of the blind girl's friends gathered at the home of Mr. and Mrs. Nicholson and she seemed the gladdest of them all. Refreshments were served and there were piano selections by Master Henry Scanlon, Miss Annie Nicholson and Miss May Crowley. There were vocal solos by other members of the party. At 11.30 Annie and her friends said au revoir and tomorrow the blind girl will begin another year of hard study at the Institute in South Boston.

Ask your doctor, then do as he says

If he tells you to take Ayer's Cherry Pectoral for your throat cough or bronchial trouble, then take it. If he has anything better, then take that. Only get well as soon as you can. Delays are always so dangerous in lung troubles. J. C. Ayer Co., Lowell, Mass.

"Hand Made."

POET 10¢ CIGAR NOTHING BETTER

"Union Made."

America's Greatest Heater

THE WINCHESTER

WELCH BROTHERS

Sole Agents

61-63 Middle Street

White Ash

White Ash and Lackawanna Coals, all coal, and the kind that makes your home cheerful and comfortable. Mail and telephone orders will receive immediate attention.

JOHN P. QUINN

Office and Yards:

Gorham and Dix Streets.

Take any Gorham Street Car.

6 O'CLOCK

CAMPAIGN BOOK

Democratic View of the Great Issues Involved

NEW YORK, Sept. 22—The democratic campaign text book has been completed and is about to be issued. It makes a volume of 314 pages, discusses the issues of the two parties and prints a number of speeches by leading democrats. The following synopsis of the book has been prepared by the democratic campaign committee: By the way of emphasizing the issue of "Constitution" opposed to "Imperialism," the democratic campaign book contains as a preface the full text of the constitution of the U. S. The place of next importance is accorded the "Tariff and the trusts," 60 of the 314 pages of the volume being devoted to this discussion.

Concerning the trusts much space is given to evidence that the protected combinations having a tariff monopoly in our home markets are compelling Americans to pay much higher prices for manufactured goods than are paid by foreigners. The export and home prices of hundreds of articles are compared.

Nearly all kinds of hardware, implements, machinery, tools, paints, oils, ammunition, watches, baking powder, condensed milk, canned goods and every kind of steel products are sold to our consumers at prices averaging about 25 per cent. more than those paid by foreigners for the same goods. Quoting President Schwab's statement to the industrial commission that goods were always sold cheaper for export, the evidence before the Chamberlain tariff commission in England and numerous statements from expert journals, trade journals, and commercial papers the conclusion is drawn that nearly all of our exports of iron and steel goods amounting to $111,000,000 last year are sold to foreigners at an average of about four-fifths the price charged to Americans. Never before was so much specific and unequivocal evidence presented on this point.

Discussing prices and wages, the absurd method of the republicans in making "Averages" and juggling statistics are exposed. Particularly is the bureau of labor scored for market statistics in order for the use of the republican campaign committee statistics that raise waves and reduce prices on paper and produce statistical or artificial prosperity. The figures of the bureau which show an increase of only 15 per cent. in the cost of living was 43 per cent. higher last March than on July 1, 1897, just before the Dingley bill became law.

"Based upon issues and upon the full and complete reports of the railroads covering over 1,000,000 workers which embrace both union and non-union labor and show that wages rose at most only 7 or 8 per cent. from July, 1897, to July, 1903, when they were highest, a diagram is presented which shows that the purchasing power of wages has declined rapidly so that wage earners in 1903 could purchase only 75 per cent. as much as in 1897. The conclusion is reached that if the dinner pail of today is to be full it must be only three-fourths as large as before the "Dingley trusts began their era of prosperity". One of the most interesting and instructive chapters under tariffs and trusts is that showing that the average family pays a tribute of $94 a year to the protected trusts. Taking in detail the important items of expenditure the tariff taxes on each item are carefully estimated. The total is $111, of which only $16.52 goes on taxes to the U. S. The remainder, $94 per family, or $1,600,000 for the 17,000,000 families in this country goes to the protected trusts.

"Under the heading 'Business and industrial record of 1903-1904' are given a list of 111 important reductions and 169 closed mills for the last half of 1903 and the first half of 1904. These 280 items are contrasted with the list of 109, though less specific items printed in the republican campaign book giving the industrial record for 1893 and 1894. It is thus declared that the business depression of this year is greater than was that of 1893 and 1894, the most of which occurred under the McKinley bill. The chapter of the postal frauds contains a complete history of the scandal from the beginning. Evidence is produced showing that the investigation of the department was suppressed and that although the administration was officially informed of frauds as early as 1899 no investigation was ordered until 1903. The refusal of the republicans to permit a congressional investigation by a party vote of both houses is discussed and the detailed vote of the house and senate is given. The chapter devoted to civil service abuses makes a strong showing against the present administration of the law in comparison with the strict compliance of the democratic administration. Official corruption in the interior department is described as widespread and evidence is produced to show the extent of the land frauds and the secrecy that has been maintained as to the result of any investigations that may have been undertaken.

"The other more important issues treated somewhat fully are 'The Philippines,' 'Republican Extravagance,' 'Reciprocity' and 'The Panama Affair.' Irrigation, ship subsidy and the executive pension order are discussed briefly. The vacillating records of the republican party and of Presidents McKinley and Roosevelt on silver and bimetallism, showing how they have played fast and loose with unbound money, make very interesting reading when put alongside of President Roosevelt's positive assertion in his letter of acceptance that 'We believe in the gold standard as fixed by the usage and verdict of the business world' and that 'The only real way to keep the question from becoming unsettled is to keep the republican party in power.'"

ON TO WASHINGTON

PRESIDENT ROOSEVELT CLOSES UP SUMMER HOME.

OYSTER BAY, N. Y., Sept. 22.—President Roosevelt and his family left Sagamore Hill today on their return trip to Washington. The journey to Jersey City was made in the naval yacht Sylph which came from Tompkinsville yesterday afternoon. A few minutes before 9 o'clock a launch from the Sylph steamed to the Roosevelt pier, a short distance from the president's home, and conveyed the presidential party to the ship. The party included the president, Mrs. Roosevelt, the four younger Roosevelt children, Sec. Loeb and Mrs. Loeb and three or four guests. The weather was clear but the stiff breeze which broke the waters of the bay and sound into whitecaps was cold and penetrating.

As soon as the party was aboard the Sylph the anchor was weighed and the vessel started on her journey. At 10 o'clock a special train bearing Assistant Secretary Barnes and the clerical force of the executive offices, together with the messengers and servants from Sagamore Hill, left Oyster Bay for Long Island City. The party will cross New York city in carriages but the cars containing the baggage and horses will be taken on a float from Long Island City to Jersey City. There they will be transferred to the Pennsylvania railroad and taken to Washington. The president and party will leave Jersey City at 1.45 p. m. in special cars attached to a regular train. They are scheduled to arrive in Washington at 6.16 p. m.

LEADING JURISTS

TAKE UP MATTERS OF INTERNATIONAL LAW.

EDINBURGH, Sept. 22.—A conference of the institute of international law comprising the leading jurists of the world, commenced here today under the presidency of Lord Reay. Many well known European lawyers were present. The proceedings which were private were conducted in French. The principal subjects discussed were arbitration treaties, their proper interpretation, international conventions, the position of foreigners in the military service of belligerents and declarations of war and neutrality.

Sir Thomas Barclay, vice president of the International Law association, one of those attending the conference, said the consideration of the question of neutrality alone would probably occupy the institute four or five years.

ASSAULTED BY NEGRO

SCORE OF DOGS TRYING TO TRAIL ASSAILANT.

JOHNSTOWN, Pa., Sept. 22.—Patten, a little town on the Pennsylvania railroad in the northern part of Cambria county was thrown into the wildest excitement yesterday by an assault upon Mrs. Emma Bossen of Patten by an unknown negro. Posses with a score of dogs are attempting to trail the woman's assailant.

INTER-PARLIAMENTARY UNION.

NIAGARA FALLS, N. Y., Sept. 22.—The members of the inter-parliamentary union left here today on their two special trains over the New York Central railroad. They will stop at Albany ten minutes and then go on to Jersey City. From there they will go to Washington, reaching that city Friday morning.

STEERAGE RATES RAISED.

LONDON, Sept. 22.—The American line which announced an increase from $7.50 to $12.50 in steerage rates to Philadelphia today raised its steerage rates to the United States by way of Southampton from $10 to $15.

To Cleanse and Beautify Your Teeth

Give bright healthy color to your gums and sweeten your breath, use

Hood's Tooth Powder

All druggists, 25c.; mammoth size 50c.

Prepared by Hood Sarsaparilla Co., Lowell, Mass.

CHICHESTER'S ENGLISH PENNYROYAL PILLS

Original and Only Genuine. SAFE. Reliable. Ladies, ask Druggist for CHICHESTER'S ENGLISH in RED and Gold metallic boxes, sealed with Blue Ribbon. Take no other. Refuse Dangerous Substitutions and Imitations. Buy of your Druggist. Ask for Chi-chester's English Pennyroyal Pills, for 25 years known as Best, Safest, Always Reliable. Sold by Druggists everywhere.

FOLEY'S HONEY AND TAR stops the cough and heals lungs

WHEN having your house heated call and get estimates on the latest and best and most economical boiler on the market, THE ARCO, made by the American Radiator Co., Agent, P. F. Welch, 1024 Central street.

THE SUN Is on Sale At both Newsstands In the Union Station BOSTON

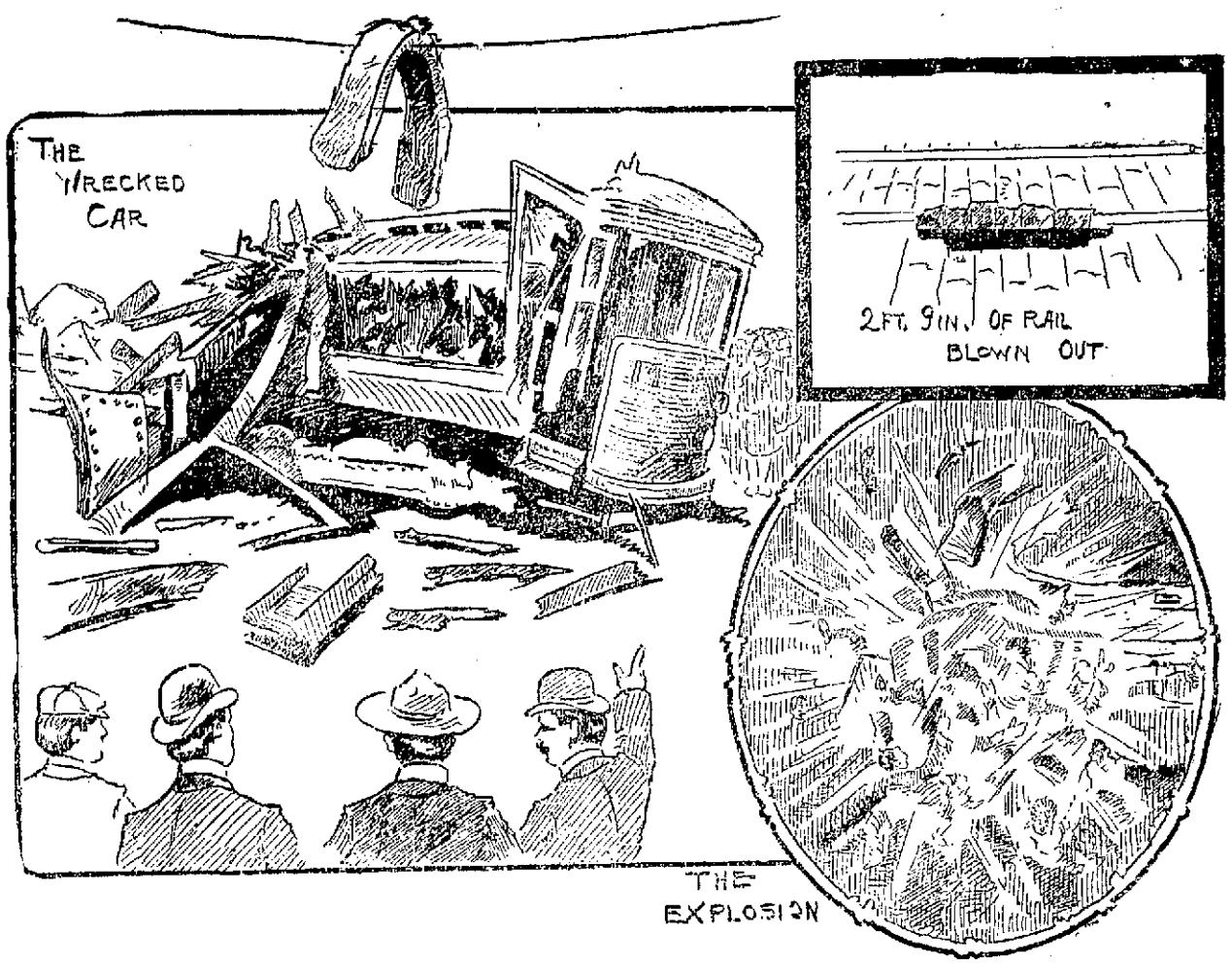

SKETCH OF THE WRECKED CAR JUST AFTER THE ACCIDENT, SHOWING A SEAT CUSHION BLOWN OVER THE TROLLEY WIRE.

STORY OF THE ACCIDENT

Continued from page one.

NINE LIVES LOST AND SCORES INJURED, MANY OF WHOM WILL DIE, BRIEFLY TELLS THE TALE OF A TERRIBLE EXPLOSION AT MELROSE LAST NIGHT WHEN A BOSTON AND NORTHERN ELECTRIC CAR WAS BLOWN TO PIECES BY A 50 LB. BOX OF DYNAMITE WHICH HAD FALLEN FROM AN EXPRESS WAGON AND LAY UNNOTICED ON THE TRACK.

THE DEAD

DR. MALCOM E. McLELLAN, Melrose Highlands.

E. B. HAYNES, Melrose.

MRS. E. B. HAYNES, wife.

MARION, four-year-old daughter of Mr. and Mrs. Haynes.

MISS LOUISE TEACKLES, Malden.

MRS. ADA CROUCH, Stoneham.

DR. FRED D. MARSHALL, Danvers.

E. A. STOWE, South Boston.

WINFIELD ROSS, Saugus, motorman of the car.

FEARFUL EXPLOSION

UNDER A LOADED ELECTRIC CAR AT MELROSE.

MELROSE, Sept. 22.—An outward bound electric car containing 32 people, was blown to pieces at 8 o'clock last night near the corner of Wyoming avenue and Main street, this city, by striking a 50-pound box of dynamite that had fallen from an express wagon. Six people were killed outright, three more died of their injuries within an hour, and nineteen others on the car were taken to the two hospitals suffering from all sorts of wounds. At least a score of people in the immediate vicinity of the explosion were treated for cuts from flying fragments and splinters.

The injured:—

Edward E. Waterhouse, 19 Rowe street, Melrose. Face cut and ankle fractured. One foot amputated.

Thomas Bigwood, Chelsea, slight.

John M. Miller, 40 Charles street, Lynn, slight.

Charles E. Butterfield, 103 Broadway, Chelsea, slight.

Sarah E. Barrett, 3 Winter Place, Malden, slight.

J. D. Patten, Melrose Highlands, both ankles injured, scalp wounds, left foot amputated.

George H. Andrews, 216 Grove street, Melrose, compound fracture left leg, foot amputated at ankle.

Edith Fourlong, colored, Sandford street, Melrose, slight.

Rebecca F. Wallace, Short street, Malden, slight.

Frank Burnham, Maple street, Melrose, slight.

Blanche Shannon, Malden, slight.

Ann Barrett 3 Winter Place, Malden, slight.

Martha Lee, colored, Wyoming, scalp and breast wounded.

C. H. Shaw, 154 Clifton street, Malden, slight.

Henry Bowes, Pleasant street, Melrose, slight.

J. M. Edwards, Jr., 15 Francis street, Malden, face cut.

Mrs. John Conway, Gibbons street, Melrose, both legs broken below knee.

G. H. Harris, Elmwood street, Malden, slight.

Dr. Perry, Wakefield, both legs broken.

Miss Annie Fletcher, Malden, compound fracture of both ankles.

Rachael Schenick, Everett street, Boston, body badly bruised.

So great was the force of the explosion that all but ten feet of the rear portion of the car was blown into small pieces, while windows within a radius of a quarter of a mile were shattered.

SPECTATORS HURT.

The immediate vicinity of the accident presented a fearful spectacle when those in the neighborhood reached the scene. The ground was strewn with legs, arms and other portions of the bodies of those who had been killed, while shrieks and groans came from the writhing forms of the injured.

The car contained mostly men on their way to their homes in this city, the accident taking place only a quarter of a mile from Melrose Centre.

Within a few minutes a great crowd had collected and the injured were tenderly cared for until physicians, not only from Melrose, but from Medford, Everett and Malden reached the scene.

The dead were removed to one of the local undertaking rooms and within half an hour six forms had been placed side by side.

For more than three hours the greatest confusion existed and it was difficult to obtain the names of any of the dead or injured, or to ascertain the cause of the accident.

Thousands of people rushed about trying to find relatives and friends and the hospitals were besieged.

By 11 o'clock the police had succeeded in identifying five of the dead at the undertaking rooms and a long list of injured was given out at the hospitals.

The police at once began an investigation of the accident and soon had in custody Roy Fenton, the driver of the express wagon. It was learned that Fenton was on his way to the local express office. He had placed on the tail board of his wagon two 50-pound boxes of dynamite consigned to the city of Melrose. He drove along Main street and did not know until he reached the express office that one of the boxes had fallen off. He hurried back down Main street in the hope of picking it up, but the electric car reached the box first.

The force of the explosion was terrific and the report was heard many miles. Directly opposite the scene was the Masonic building, every window of which was shattered, and through one of the windows

A HUMAN FORM WAS FLOWN.

There were more than a score of people within a hundred yards of the car, nearly all of whom were knocked down and deafened by the concussion. Glass and splinters were blown in every direction and few of the passersby escaped some wounds.

When they recovered their senses those who were not dazed, were appalled by the shrieks and groans from among the ruins of the shattered car. It seemed as if the entire ground was covered with writhing forms of the injured and the mangled bodies of the dead. Within a short time a large force of police was on the scene and every doctor in the city, as well as others in surrounding cities and towns had been notified.

Every sort of vehicle was pressed into service and the work of removing the injured to the hospitals was begun. Within two hours more than a score had been treated, but of the number several soon succumbed to their injuries.

The bodies of the dead, many of which were mangled beyond recognition were removed to the undertaking rooms, but at 11 o'clock the bodies of two women and a little three-year-old girl were unclaimed. One of those who had died in the hospital, a woman, was also so badly mangled as to make identification at once impossible.

There was but little left of the wrecked car. The entire front portion was blown to pieces, the middle portion wrecked, but the rear was fairly intact. Conductor Blanchard who was on the rear platform was not injured at all.

The controller of the car was hurled against the Masonic building, 40 feet away, while pieces of the car were picked up at a distance of more than an eighth of a mile.

The car was No. 14 of the Boston & Northern Street Railway company, a closed car, about 46 feet long, with a vestibule at each end. It left the sheds in Boston at 7 o'clock in charge of Conductor Blanchard and Motorman Rowe. There were quite a number of people on board at the time, but several got off at Chelsea, Everett and Malden. In the latter city, however, several passengers got on board for their homes in Melrose and Melrose Highlands, so that

Continued to Page 5.

BISHOP SATERELL

WILL ENTERTAIN ARCHBISHOP OF CANTERBURY.

BAR HARBOR, Maine, Sept. 22.—Arrangements have been completed for a special train direct to Washington, D. C., tonight for his grace, the archbishop of Canterbury. He will leave at 6.30 on a special boat for Mount Desert Ferry, where at 7 o'clock he will board the train. While in Washington his grace will be the guest of Bishop Saterell, who recently returned from a summer passed in the vicinity of Northeast Harbor. Monday morning he will leave for New York. Today was passed quietly, his grace having no important engagements.

FANCY DECORATED Tea Pots (LIKE CUT) 49c Each

227 Central St. O'Brien Bros 227 Central St.

Fall Opening

Of the Latest and Choicest Models of French and American Millinery

FRIDAY, SEPT. 23 and SATURDAY, SEPT. 24

AFTERNOON AND EVENING

Miss Lena Lalumiere

Millinery Parlors, Room 14, Old City Hall Building

226 Merrimack Street

LABOR TROUBLES

Maine is Practically Without Any

LEWISTON, Me., Sept. 22.—The fifteenth annual meeting of the state board of trade was held in this city today and the opening address was by the president, Edward B. Winslow of Portland. Reports were made by Secretary E. M. Blanding of Bangor and Treasurer G. N. Weymouth of Saco. The secretary's report in part is as follows:

"Notwithstanding the political agitation incident to a presidential campaign this year has generally been a good one from a business standpoint. Trade continues active in most lines and jobbers report a very satisfactory distribution of merchandise with collections better than for some time past. There are no labor troubles in Maine with manufacturing concerns and industrially the state is generally prosperous. Shoe factories are well supplied with orders and although cotton mills have been inclined for months past to go slow there is no improvement in the textile market.

"Because of the high prices of building material and the increasing demands of labor, the volume of building was much curtailed early in the season.

"Maine has had an ideal summer, so far as comfort goes and those who have visited our resorts, both seashore and inland have greatly enjoyed themselves.

"Nineteen hundred and four has been a year of marked prosperity. The general crop conditions have been exceptional. The hay crop has been at least an average one. The orchards have been loaded with fruit and there will be a large amount of apples for export. As for potatoes, the crop will be large and of excellent quality. The shipments over the Bangor & Aroostook alone during the 12 months ending in June amounted to between 3,000,000 and 4,000,000 bushels.

The members listened attentively to the addresses. William M. McClintock, chairman of the Massachusetts highway commission, gave the experience of Massachusetts in building her state roads, the cost to the tax payer and advantage they are to the state. He said they offered an example of what Maine might do if she cared to legislate along the same lines.

Mr. Williams, commissioner of immigration, Ellis Island, N. Y., speaking on the subject "How can desirable immigrants be induced to locate in Maine?" told of the kind of immigrants Maine might find desirable. He said the great danger of immigration at present is the cessation of immigration from northern Europe, including Germany, Italy and Scandinavia, and the growth of immigration from southern Italy, Russia, Austria, etc., considered as the illiterate class.

Prof. Charles D. Woods, director of Maine agricultural experiments at Orono, spoke on "The future of Maine agriculture".

ON AN EXCURSION

MANUFACTURERS WENT TO SUMMIT OF MT. WASHINGTON.

BRETTON WOODS, N. H., Sept. 22.—The delegates to the semi-annual meeting of the New England Cotton Manufacturers' association decided today, in view of the fine day, to have an excursion to the summit of Mt. Washington and other points of interest among the mountains. The session previously planned to be held this forenoon, therefore, was postponed, to be combined with the regular session this evening which will bring the convention to a close.

LADY CURZON

REPORTED TO BE IN SERIOUS CONDITION.

LONDON, Sept. 22.—A bulletin, issued this morning by the physicians attending Lady Curzon of Kedleston (formerly Miss Leiter of Chicago and Washington) wife of the viceroy of India, says her ladyship's condition is serious.

It was stated yesterday that Lady Curzon was indisposed, but that her illness gave no immediate cause for anxiety.

GANG OF THIEVES

Use Paper to Fleece Corporations

NEW YORK, Sept. 22.—Much amusement has been caused by the publication of "an open confession" by the editor of a monthly paper posing as a financial authority.

The periodical had been freely criticised outside New York since last June and recently was debarred from the mails. Postal inspectors were unable to find the place of publication or to learn who was responsible for the paper. The business address was found to be a livery stable in Washington but the paper is supposed to have been printed here.

In the confession the editor says that after having held his position three months and being about to retire, his conscience impelled him to state:

"I have been in charge of this publication in the interest of one of the most desperate gangs of swindlers and thieves that has ever infested any country. Outside of this statement no word of truth has ever appeared in these columns. Upright and honest business men, as well as straightforward and prosperous corporations, have been maliciously attacked with the sole idea that money might be influenced from them to the coffers of the gang that has given me employment.

"Some of those who have been attacked have been ruined thereby, and many thousands of dollars have been lost by small investors as a result. The attacks which have appeared have been absolutely without foundation."

DR. LORIMER'S BODY ARRIVES.

NEW YORK, Sept. 22.—The body of Rev. Dr. Geo. C. Lorimer, who died at Aixles Baines, France, two weeks ago, was brought here today on the White Star line steamer Teutonic. It was accompanied by Dr. Lorimer's son, Geo. Horace Lorimer, of Philadelphia, and Mrs. Lorimer.

Among the other passengers on the Teutonic was Chief Justice T. Bridge of Canada.

CONTINENTAL PARTY TICKET.

CHICAGO, Sept. 22.—The executive committee of the Continental party has endorsed the following national ticket:

President, Austin Holcomb, Atlanta, Ga.

Vice president, A. King, Percy, Mo.

The party some time ago nominated for president a brother of General O. E. Howard, but he declined to run and the executive committee was charged with the duty of finding a substitute.

HOSTETTER'S CELEBRATED STOMACH BITTERS

As a health maker, tonic and monitly regulator, the Bitters will be found unequalled. That's why so many women use it to the exclusion of all other remedies. It never fails in cases of Sick Headache, Cramps, Bloating, Fainting Spells, Backache and Indigestion. Try a bottle.

Suit Cases

DEVINE'S

88 Merrimack St.

Factory 72 Middlesex St. Telephone.

If your eyes are HYPEROPIC you should come to me today.

Optician George G. Rogers

145 MERRIMACK STREET, Up Stairs.

Incandescent Gas Burners

Portable Lamps

Chimneys, Mantels, Etc.

The Up-Town Hardware Store

W. T. S. Bartlett

653-659 MERRIMACK STREET.

CURES in 1 to 5 days. Guaranteed not to stricture. Prevents Contagion. THE EVANS CHEMICAL CO. CINCINNATI, O. U. S. A.

MEN AND WOMEN. Gas Dig G for unnatural discharges, inflammations, irritations or ulcerations of mucous membranes. Painless, and not astringent or poisonous. Sold by Druggists, or sent in plain wrapper, by express, prepaid, for $1.00, or 3 bottles $2.75. Circular sent on request.

A GOOD WAY TO SAVE MONEY

is to deposit a portion of your earnings each week or each month with the

WASHINGTON SAVINGS INSTITUTION

Remember there is no business so small and none so large but that this bank will give it careful attention.

Open from 9 a. m. to 1 p. m. Also Saturday evenings 7 to 9 p. m.

Wall Paper

—AT—

97 Appleton Street

LATEST

STATE POLICE

Investigating the Terrible Accident at Melrose

Several of the Injured are in Critical Condition—The Dynamite Belonged to the City of Melrose--Many of the Injured Have Placed Claims in Hands of Lawyers

MELROSE, Mass., Sept. 22.—The authorities of the state and city of Melrose started an inquiry early today into the explosion on the Boston and Northern street railway here last evening, when an electric car, bound from Boston to this city, was blown up by dynamite and nine persons killed and 40 injured. Of the injured several were in a critical condition this morning and may die.

COMPLETE LIST OF DEAD.

DR. MALCOM E. McLELLAN, Melrose Highlands.

E. B. HAYNES, Melrose.

MRS. E. B. HAYNES, wife.

MARION, four-year-old daughter of Mr. and Mrs. Haynes.

MRS. ADA CROUCH, Stoneham.

MISS LOUISE TEACKLES, Malden.

DR. FRED D. MARSHALL, Danvers.

E. A. STOWE, South Boston.

WINFIELD ROSS, Saugus, motorman of the car.

THE INJURED.

Of the identified at the hospitals here those who are the most seriously injured this forenoon are Mrs. John Conway of Melrose, who has a compound fracture of one ankle, a bad scalp wound and whose left foot was amputated at the Sunny Side hospital; Miss Annie Flaherty of Malden, who has a compound fracture of both ankles; J. D. Patten, Melrose Highlands whose legs were broken, and Edward A. Watchouse of this city who was severely cut and bruised. One of his legs was so seriously injured that amputation was necessary.

All these were reported in a critical condition today. Many others are still at the Melrose hospital receiving treatment for minor injuries, including severe bruises of face and body, dislocated limbs and burns.

The patients at the Sunny Side hospital include beside Mrs. Conway and Miss Flaherty, Dr. Henry C. Perry, a veterinary surgeon of Wakefield, who has a compound fracture of both legs, and Rachael Schenck of Boston, who was badly bruised and shocked.

All the more seriously injured in the accident were still almost completely deaf this morning as a result of the concussion, when the car struck the dynamite although doctors think it probable that in the majority of cases hearing will return.

DRIVER UNDER ARREST.

Roy Fenton, driver of an express wagon from which the dynamite fell on the car track, was still detained at the Melrose police station today, pending the investigation by the authorities. The dynamite slipped from the express wagon, without the knowledge of the driver and he was on his way back from a stable to recover it when the explosion occurred.

The state investigation was instituted today by General Jephanus H. Whitney, of the state police, who arrived on an early train to make a careful inquiry into the disaster.

Dr. E. F. Jack, the medical examiner for this district, announced that he would view the bodies of the dead at 11 o'clock this forenoon.

WHOLE FAMILY KILLED.

The bodies of Mrs. Haynes and her child Marion were identified this morning by Sarah Gales, the maid in the employ of the Haynes family, every member of which met death in the accident.

One of the principal features of the investigation was the general consideration of the question as to who is responsible for the accident.

Many of the injured have already placed their cases in the hands of attorneys with a view to recover damages from the persons or corporations responsible for the disaster, while the owners and occupants of buildings near the scene of the accident have taken steps to obtain damages if possible.

CITY OWNED DYNAMITE.

The dynamite was one of two boxes of the explosive, which had been consigned to the city of Melrose for use in the department of public works. When the explosive fell from the express wagon it was being transported by the Eastman Express company. The box slipped directly on one of the rails of the electric road and remained there unnoticed by anybody and was unobserved by Motorman Rowe.

MAYOR'S STATEMENT.

Mayor Sidney H. Butterick of Melrose made the following statement regarding the accident this morning: "I am not going to make a definite statement, but I will say that I have instructed the police and city solicitor to make a thorough investigation and attempt to fix the responsibility for the accident."

L. H. McLalin, state railroad inspector, is here making an investigation but would make no statement this forenoon. A fire alarm from box 32, very near the scene of the accident, brought a great crowd to the spot early in the day, in expectation of some further development from the explosion. It was learned, however, that the alarm had been acidentally turned in by the chief of the fire department, when calling the fire station.

The lawyers and city officials have been searching the city ordinances and statutes of the commonwealth for a law governing the transportation of explosives and their previous opinions that here existed no law governing a case such as the one in question were confirmed.

The city of Boston has an ordinance regulating the carriage of explosives through its limits. It provides that properly qualified officials shall grant the necessary permission and that an inspector or fireman shall accompany the team on which the explosive is carried, etc.

Mayor Butterick learns that the four boxes of dynamite on Eastman Company's team were transferred from another team at the corner of Beverly and Causeway streets in Boston.

How it was taken to that point from Lewis wharf, where it was landed does not appear. An inquiry will be made, it is understood to determine if the Boston city ordinances were observed while the express teams handling the explosive were in the limits of that city. The wagon which brought the dynamite to Melrose came through the Charlestown district of Boston.

The Eastman express business has been owned by Charles J. McCarthy who sold it to John T. Fitzgerald. The records show that the property is mortgaged to John T. Donlan of Boston.

A patrolman has been assigned to guard the three boxes which were taken from Fenton's team this forenoon.

Many of the citizens are calling the attention to the fact that the electric lights were not lighted last night, it being the custom to leave the streets without electricity on moonlight nights. The lights at the corner of Wyoming avenue and Main street where the car tracks are, are hidden from the moon by heavy shade trees and building. It is suggested that the motorman may not have seen the box of dynamite at all.

Medical Examiner Jack viewed the remains of those killed during the day but up to this afternoon he made no statement.

It develops that Thomas Farden, aged 55 of this city, who was a passenger on the car was quite seriously injured. His case was not reported last night as he was able to go home but today his condition became such that a physician had to be called.

MISTAKEN IDENTIFICATION.

During the day, a mistake in identification was revealed and it became known that the body previously believed to be that of Miss Louise Teackles of Malden was that of Miss Ethel Merrill of Melrose Highlands. The error was disclosed by E. W. Campbell of this city, who, reporting that his niece, Miss Merrill was missing, viewed the undertaking rooms. He positively identified the body supposed to be that of Miss Teackles as that of his relative, satisfying the authorities that they had been previously mistaken. A brief investigation showed that Miss Teackles had not been in Malden for some time. The body was identified last night by a young man, who had known the woman when she lived there. Assistant Medical Examiner Paul H. Provandie, this afternoon announced that the verdict of this morning's inquest was that all the victims "Died by accident." The question of responsibility was not referred to.

A Boy's Wild Ride for Life.

With family around expecting him to die, and a son riding for life, 18 miles, to get Dr. King's New Discovery for Consumption, Coughs and Colds, W. H. Brown of Leesville, Ind., endured death's agonies from asthma; but this wonderful medicine gave instant relief and soon cured him. He writes: "I now sleep soundly every night." Like marvelous cures of consumption, Pneumonia, Bronchitis, Coughs, Colds and Grip prove its matchless merit for all Throat and Lung troubles. Guaranteed bottles, 50c and $1. Trial bottles free, at F. H. Goodale's drug store, 217 Central street.

EMPTY NESTS

When the nest is empty, why blame the hen? She does the best she can. Help her a little. Nothing will make her lay like

Sheridan's CONDITION Powder

It's not a food, but a medicine which assists the assimilation of food, and keeps the nests full when eggs are high. Used by poultrymen for 40 years.

Sold by dealers, or we send one pkg. 25c; five $1.00. Large 2 lb. can $1.20; six cans $5.00. Express prepaid.

I. S. JOHNSON & CO., Boston, Mass.

PORTION OF BODY

FOUND ON CROSS BAR OF AN ELECTRIC POLE.

General Whitney was in consultation with Mayor Butterick, city solicitor Frank L. Washburn and Acting Chief of Police George Fuller, from 7 to 9.30 a. m. The subject under discussion was the detention of Driver Fenton of the express wagon. The officials decided to await a hearing before any definite charge would be preferred. It was announced later that Fenton was wholly to blame for the disaster. It was finally agreed to have the driver appear before Judge Bruce in the district court at Malden during the day, so that he could be legally held as a witness.

General Whitney viewed the express wagon, which had not been unloaded, and found three boxes of dynamite. W. D. Hunter, engineer and superintendent of the public works department for which the explosive was ordered, thinks that all the dynamite in the box which fell from the wagon to the car track did not explode.

"It seems to me," said Mr. Hunter, this forenoon, "if 50 pounds of dynamite had been exploded, the damage must have been far greater than was occasioned last night."

The box was supposed to contain 50 pounds and it is thought possible that parts of the dynamite sticks might be lying around in the vicinity. The police began a search to ascertain if this theory was correct.

GRUESOME DISCOVERY.

A gruesome find was made today by Wm. Levy and Samuel Cameron, telephone linemen, who were straightening out wires which had been disarranged. On a cross arm of a pole, a fragment of a body was found.

Frank E. Brennan of Melrose and John M. Miller, a negro of Lynn were discharged from the Melrose hospital during the forenoon. Hundreds of persons visited the scene of the explosion and all who could do so obtained relics, such as pieces of broken woodwork and metal.

STOCK MARKET

Today's Quotations on Active Stocks

The following are the closing quotations of today's stock market for active stocks:

NEW YORK STOCKS

Am Sugar	129¾
*Am Sugar pfd	133
A & T	89⅞
A & T pfd	96¾
B & O	88
B & O pfd	94
Brooklyn Rapid Transit	54¼
Chi & Gt W	16⅛
C M & P	156
C R & I	26¾
C R & P pfd	70½
Con Gas	203
Del & Hud	166½
Erie R R	30⅛
Erie 1st	66
*Manhat Con	153¼
Mo Kan & Tex	23⅝
Mo Kan & Tex pfd	47¼
Met St Ry	121½
Mis Pac	96
N Y Cen	125¼
N Y Ont & W	34⅝
Penn	130⅛
People's Gas	102
So Pac	55⅞
Reading	65⅝
Reading pfd	84
Reading 2d pfd	76
Tex & Pac	31¾
Union Pac	99
Union Pacific pfd	93
U S Steel	16¼
U S Steel pfd	67⅛
Wabash	20⅜
Wabash pfd	41⅛
W U Telegraph	90½
U S Leather	9¾
U S Leather pfd	86½

BOSTON STOCKS.

Adventure	2¾
Amalgamated	57¾
American Wool	13¾
American Wool pfd	82⅞
Am Tel & Tel	139½
Arcadian	$1
Atlantic	12¾
Anaconda	22½
Allouez	12
B & Albany	250
B & Maine	163½
Binghani	26½
Calumet & Hecla	510
Centennial	26⅛
Chicago Junction	146
Chicago Junction pfd	123½
Copper Range	56½
Daly-West	14
Dom Coal	58
Dom Coal pfd	105¼
Dom Steel	11¾
*Elevated	154
Elm River	2
Fitchburg pfd	137
Franklin	8
Mass	48⅝
Mass Gas	42½
Mass Gas pfd	83
Mass Electric	14
Mass Electric pfd	60
Mayflower	50
Mex Cen	13⅝
Michigan	6¼
M C & C	5
Mohawk	45¼
N E Tel	130
Osceola	77½
N Y, N H & H R R	191
Old Colony Mine	$1.
Old Colony R R	203½
Old Dominion	15
Shannon	3⅞
Royal	18¾
Rhode Island	85
Tamarack	114
Parrott	24¼
Quincy	91
Santa Fe	1¾
Trinity	7
Trimount	10⅝
United States	19¾
Utah	40
U S Oil	11
Victoria	4
Winona	9
Wolverine	87
Western Tel	13½
Western Tel pfd	90
West End	92
West End pfd	110
Wandotte	70

*Ex-dividend.

When you have any real estate to sell, consult J. F. Donohoe, Donovan Bldg. Telephone.

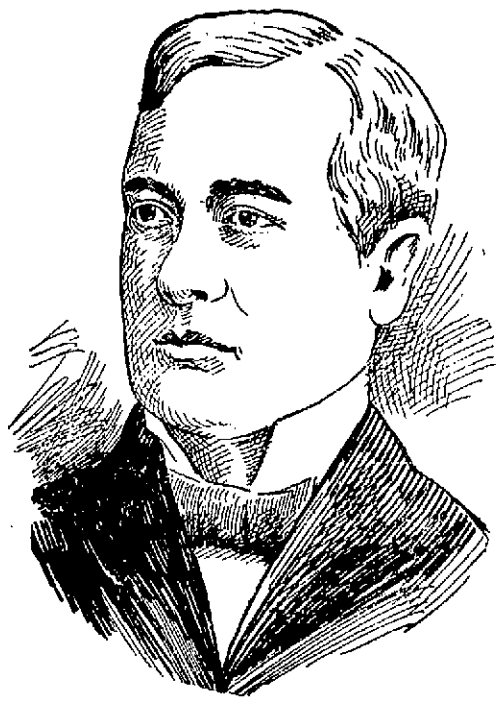

JUDGE D. CADY HERRICK, THE DEMOCRATIC NOMINEE FOR GOVERNOR OF NEW YORK.

PEACE CONGRESS

Great Meeting Will be Held in Boston

BOSTON, Sept. 22.—Additional arrangements made for the international peace congress which will be held in this city during the week of Oct. 31, indicate the probability that many men prominent in various countries interested in the peace movement will attend the convention. The war between Russia and Japan will be discussed at length. On Sunday, Oct. 2, many churches throughout Greater Boston will hold special services in the interest of peace and arbitration and many visiting clergymen from abroad will deliver sermons.

On Monday, the congress will be opened. Addresses will be made by Secretary of State John Hay, in behalf of the government; Governor John L. Bates for the commonwealth and Mayor Patrick A. Collins for the city. The business sessions will be held every morning until Saturday and in the evenings public meetings will be held. That of Tuesday evening will be devoted to the work and influence of The Hague tribunal. Andrew D. White, chairman of the United States delegation at The Hague conference, will preside, and there will be addresses by Gustave Hubbard, a member of the French chamber of deputies; Oscar S. Straus, one of the United States members of The Hague tribunal; Sir John McDonald, professor of international law at the University college in London, and others.

Samuel Gompers, president of the American Federation of Labor, will preside at a meeting in Faneuil hall, at which men prominent in the labor movement abroad will give their views.

DIED SUDDENLY

MARTIN SEIZED WITH HEMORRHAGE OF LUNGS.

DENVER, Colo., Sept. 22.—Charles F. Martin, secretary of the National Live Stock association, while journeying to Cheyenne, Wyoming, from this city, was seized with a hemorrhage of the lungs and expired a few minutes after being removed from the train at Greely, Colorado. He has long been affected with pulmonary troubles.

When the National Live Stock association was organized in Denver, several years ago, Mr. Martin was chosen secretary and was unanimously re-elected at each annual meeting of the association. He had a newspaper career, having edited several newspapers in the west and served the Associated Press at Denver for several years as its correspondent.

CASTORIA

For Infants and Children.

The Kind You Have Always Bought

Bears the Signature of Chas. H. Fletcher.

SUDDENLY ENDED

C. C. Eastland Is Not Guilty of Murder

INDIANOLA, Miss., Sept. 22.—The trial of C. C. Eastland for the murder of Luther Holbert and his wife by causing them to be burned at the stake, has been suddenly ended. After the evidence was all in, Senator McLaurin made a motion for preemptory instructions to the jury for the discharge of the prisoner on the ground that not a scintilla of evidence tending to prove that Eastland had been in any way a party to the lynching had been introduced. The district attorney agreed with this statement and asked the court to grant Senator McLaurin's motion. Thereupon the judges discharged Eastland.

FUNERALS

ROCK.—The funeral of the late Mrs. M. Rock was held yesterday afternoon from her residence, 29 Lincoln street, and was largely attended by many sorrowing friends. The floral offerings were profuse. The services were conducted by Rev. A. E. Wilson of Dover, N. H. The Apollo quartet sang appropriate selections. The burial took place in the family lot of Edson cemetery under the direction of Undertaker Ela.

HOWARD—The funeral service of Josiah Howard was held yesterday afternoon at the rooms of Undertakers Young & Co., Rev. Smith T. Ford being the officiating clergyman. Burial was in the Edson cemetery.

SPILLANE—The funeral of the late Michael Spillane will occur Friday morning from his residence, 160 Smith street, at 8.30. Funeral mass at St. Peter's church at 9 o'clock.

UNIVERSITY OF MAINE OPENED.

ORONO, Maine, Sept. 22.—The University of Maine opened today for its 37th year, with the largest attendance in its history, which will be increased within a week or two. The entering class represents every county in Maine and every state in New England.

One of the new members of the faculty if Prof. Charles P. Weston, assistant professor of mathematics, who has held a fellowship and acted as assistant to Professor Woodward at Columbia University since 1901.

Other members are Harvey R. Willard, instructor in mathematics, who graduated from Dartmouth in 1899; W. K. Ganong, instructor in electrical engineering, who graduated from the Worcester Polytechnic institute in 1900; and Raymond K. Morley, tutor in mathematics, who was valedictorian of the class of of 1904 at Tufts, where he received the degrees of B. A. and M. A. in four years. First chapel was held this forenoon with special exercises.

Miss P. F. Jean, fashionable dressmaker, formerly with M. E. Jean, can be found at 750 Merrimack street.

If you want help at home or in your business, try The Sun "Want" column.

CUT PRICE CLEAN SWEEP SALE

M. O'KEEFFE

54 MIDDLESEX STREET - Near Traders Bank

Double Dark Blue Stamps during Friday and Saturday; also Photograph Checks.

The Very Best Green Mountain Potatoes	16c Peck
The Very Best Pure Creamery Butter	22c lb.
The Very Best Full Cream Cheese	12c lb.
The Very Best Fancy Smoked Shoulders	10c lb.
The Very Best Hamburger Steak	7c lb.
Very Good Mixed Pork	8c lb.
The Very Best Bread Flour	85c Bag

Now is your time to buy Flour. We are selling Flour by the single barrel at carload prices.

New York Pea Beans	7c qt.
Best Yellow-Eye Beans	10c qt.
Best Canada Peas	7c qt.
Best Cape Cranberries	9c qt.
Best Seeded Raisins	5c pkg.
Campbell's Soups	8c can
3-lb. can Boston Baked Beans	7c
3 cans Best Peas	25c
3-lb. can Bartlett Pears	10c
1/2c Mason Jar Mustard	10c
15c bottle Eng. Chow Chow	10c
15c bot. Worcestershire Sauce	10c
15c bottle Golden Syrup	10c
Kennedy's Soda Crackers	5c lb.
Kennedy's Ginger Snaps	5c lb.
Kennedy's Common Crackers	5c lb.
Kennedy's Lemon Crackers	5c lb.
Kennedy's Nic Nac Crackers	5c lb.
Kennedy's Smyrna Fig Bars	10c lb.
Kennedy's Tea Biscuits	8c lb.
Kennedy's Vanilla Creams	10c lb.
The Very Best Coffee	25c lb.

SPECIAL.—With every pound of our Famous 50c Tea we will give 100 Trading Stamps.

All goods guaranteed. Prompt delivery to all parts of Lowell.

HIS ACCEPTANCE

Sen. Fairbanks Makes Public His Letter

CANADIAN RECIPROCITY MAY COME IN TIME

His Views on Revision of the Tariff

INDIANAPOLIS, Ind., Sept. 22.—The letter of United States Senator Charles W. Fairbanks, accepting the republican nomination for the vice presidency, was made public yesterday.

In reference to the tariff, Senator Fairbanks says: "A revision of duties should be made only when conditions have so changed that the public interest demands their alteration, and they should be so revised as to preserve and not destroy the protective principle.

A revision and reduction by those who regard the tariff as a robbery must awaken serious apprehension among all whose capital is employed, or who are engaged at labor in the various enterprises throughout the country, which depend in large measure upon the maintenance of the protective system. A revision of the tariff along revenue lines means the increased importation of the products of foreign manufacture which come into competition with our domestic production. It means a loss to the American wage-earners and to American capital. This is, therefore, not a theoretical question which is presented to them, but is one of immediate and practical moment. It can be settled by them, and by them only.

History abundantly shows that the greatest industrial development of the country has occurred during the period when the protective tariff has been maintained, and that during this time labor has received its largest rewards and capital has been most profitably engaged.

The development of the country during the last 44 years is a complete vindication of the virtue and efficacy of a protective system. Its benefits have been diffused through all sections of the country and among all our people. It has enlarged our home market until it has become the greatest in the world. This we should not unnecessarily surrender. We have believed it to be a wise national policy to preserve the American market for American producers, and to secure to our workingmen an increased wage scale.

In 1860 the value of our exports and manufactures was $40,345,832. Twenty years later it was $102,856,015, and last year $452,445,629. The pretension of its opponents that the protective tariff is inconsistent with the extension of our foreign commerce is thus denied by actual results. In considering the effect of the respective tariff policies of the republican and democratic parties, we are fortunately able to consult past experience. What a revenue tariff will accomplish we know, for we have hitherto seen how it has arrested industrial development and embarrassed enterprise, to the injury of both labor and capital. Neither escapes its blighting effects.

CANADIAN RECIPROCITY.

Commercial reciprocity with foreign countries "consistent with the principles of protection," has long been one of the well-recognized policies of the republican party. The present administration, in the face of serious democratic opposition, secured a treaty of reciprocity with Cuba, which promises to give us control of a large share of the commerce of that island.

Both Presidents McKinley and Roosevelt attempted to negotiate a treaty of reciprocity with Canada. That subject, together with the Alaskan boundary and other matters, were submitted to a joint high commission for consideration, but the differences which arose between the American and the British commissioners with respect to the boundary made it impossible for the commission to agree upon any of the remaining subjects submitted for its determination.

The American commissioners desired to remit the boundary dispute to the two governments and to proceed with the consideration of all other questions, including reciprocity, but the British commissioners declined to proceed further while the boundary remained undetermined. Subsequently the boundary commission was created and the boundary line has been settled, but no agreement has been reached for further consideration of the remaining questions embraced in the protocol. It is hoped that the two governments may be able to agree in due course to take up the subject of reciprocity with Canada according to the principles laid down in the republican national platform.

The platform appropriately recognizes combinations of capital and labor as the outgrowth of our economic development, and as entitled to the equal protection and subject to the like restrictions of the law.

The administration has enforced the Sherman anti-trust act, which was of republican origin, in cases where combinations have been formed in violation of its provisions. The law, which was regarded as ineffective by a democratic administration, has been invoked by the president against combinations in restraint of wholesome commerce, and it has been upheld by the courts.

The congress last year enacted a law to expedite the hearing and determination of suits arising under the anti-trust and interstate commerce acts, so that the ends of justice might not be defeated by delay. It created the department of commerce and labor, with authority to obtain necessary information with respect to the creation and operation of corporations engaged in interstate commerce. It also amended the interstate commerce law so as effectually to abolish the pernicious system of rebates under which large shippers could crush their smaller competitors. These are important, practical steps taken by a republican president and a republican congress for the protection of the people against the encroachments of combined capital.

WANTED—Table girls at once. Apply at Merrimac House.

FOR SALE CHEAP—No. 11 Glenwood parlor stove. Apply at 1085 Middlesex st.

TO LET—A corner store, suitable for groceries or market, rent low. Inquire A., Sun Office.

WANTED—To hire 3 good steady laboring men. Apply to A. A. Hunt, Tyngsboro.

FOUND—A gold watch. Inquire 145 Dutton st.

FOLEY'S KIDNEY CURE

Makes Kidneys and Bladder Right

AGAINST FATHER

Girl and Lover in an Encounter

LOVER HAS A BULLET WOUND IN LEG

The Father Received Many Severe Bruises

NEW YORK, Sept. 22—Somewhere, nursing a wounded leg, into which a bullet was fired on Sunday morning by J. V. Jordan, proprietor of the Elberon Hotel, at Elberon, N. J., is John Benjamin Corbin, nephew of the Corbins, of New Britain, Ct. Somewhere in this city is Mr. Jordan, bandaged and sore from the terrible clubbing he received from Mr. Corbin.

The story of the affray, which culminated in a little cottage adjoining the Elberon Hotel, brings once more into view the Princess Ausperg of Shrewsbury, who, with her mother, drove to Elberon on Sunday with Mr. Jordan's daughter, Miss Elvira, to settle at once a little question of veracity.

Corbin has been very attentive to Miss Jordon during the summer, while he was a patron of the hotel. The young man frequently took her to drive, and every Saturday it was his habit to speed away from business and spend Sunday at Elberon, where his presence was welcome to the young woman, but apparently not relished by the father.

On Sunday morning he called at the Jordan cottage as usual and asked for Miss Jordan. "She has gone to New York," said Mr. Jordan, shortly. Mr. Corbin looked surprised, but ventured no reply. He left the house with suspicions aroused, and, determined to verify the statement, departed for Shrewsbury where he found Miss Jordan at the Princess Ausperg's home. Mr. Corbin was again surprised, and, as the story goes, returned to Elberon with the princess, Miss Jordan and Mrs. Hazard, the princess' mother.

The party required to the Jordan cottage, where they found Mr. Jordan indisposed. "Here is your daughter," said Mr. Corbin, "and I want to show you that she is not in New York, as you stated."

What followed is variously stated in Elberon. The Jordan side of the story, as given there, is that Mr. Corbin made a grab at him, and that in the tussle which ensued, the pistol in Mr. Jordan's hand was discharged accidentally. The story of the other side tells of a war of words between the two men, in the course of which the lie was passed. Jordan, it is said became greatly enraged, and flourishing a pistol, fired two shots at Corbin. The first flew wide of the mark, but the second ploughed a deep hole in Corbin's leg.

All hands joined in a spirited attack upon Jordan, from whom the pistol was snatched by his daughter. Miss Elvira, it is said, gave valuable aid in the drubbing, while Corbin, suffering intense pain, rained blows upon the head and body of his enemy. The princess was not entirely idle and was able to do effective service.

The combatants finally were separated and Mr. Corwin repaired to the summer cottage of Dr. H. C. Frauenthal of this city, where the wounded leg received attention. It is believed he is now in New Britain, although he is said to have apartments in the Alpine apartment house in West Thirty-second street.

Jordan's injuries were attended to by a Long Branch physician, and he is said to be now in this city upon a business errand. Miss Jordan returned to Shrewsbury with the Princess Ausperg, whom she is visiting for an indefinite period.

The story of the shooting gains much lurid detail every hour in Elberon. Miss Elvira, it is asserted, sides with Mr. Corbin. No arrests were made, and it is not likely that Mr. Corbin will make any charge against Mr. Jordan, who avers that he was hit first.

Asthma Can Be Cured

The statement of Mr. J. F. Homan, 20 E. Adams St., Chicago, proves that the worst cases of Asthma in the world are not only relieved, but are readily cured by Dr. Schiffmann's Asthma Cure. He says: "Asthma kept me in terrible misery for ten years until I used your Asthma Cure. After the first trial I was a changed man. I went to sleep that night and awoke next day much relieved and I have gotten entirely over the Asthma. It is now nine years since I was cured."

Sold by all druggists at 50c and $1.00. Send 2c stamp to Dr. R. Schiffmann, Box 894 St. Paul, Minn., for a free trial package.

TWO FRAUDS.

The merchant who would try to sell a pair of shoes without opening the box in which they came from the factory, would be regarded as a fraud and a trickster, and the newspaper which denies to the advertiser all the information he desires in reference to its circulation, must not expect the confidence of its patrons.

HINDIPO

THE NEW NERVE TONIC

AND KIDNEY CURE.

Cleanses the Kidneys and Bladder, purifies the Blood. Puts Flesh on thin people. Strengthens the Nerves. Clears the Brain. Cures Nervous Debility, Insomnia, Failing Memory. Restores the Vim, Vigor, Vitality and Strength of Youth, in both weak Men and Women.

This New Remedy works like Magic, but is absolutely harmless. Weigh yourself before taking.

Price, 50 cts. 12 boxes, $5.00, by mail. We will cheerfully refund the money if you are not benefitted. Try it and be convinced.

For sale by Bates & Burkinshaw, 346 Middlesex street.

C. F. Hoisington & Son

We will call and clean out your furnace and put everything in good condition for next season. We do all kinds of Tin Work, Roofing, Soldering and also keep the best line of Ranges on the market at 147 Market street.

JOHN C. BURKE

May be Candidate For Lieut. Governor

Boston Democratic Leaders Consider Him the Ideal Man For Second Place on the Ticket—Mr. Burke Has Not Considered It

John C. Burke of this city is prominently mentioned in Boston as the choice of the party leaders for second place on the democratic state ticket. He is regarded as the man for the place by the Boston leaders and they believe that he would be a tower of strength to the ticket, which will be headed by Hon. William L. Douglas of Brockton.

Mr. Burke when seen by a reporter of The Sun this morning said: "This is the first I have heard of such a proposition and hence have given it no consideration and cannot say anything on the subject at this time."

POLITICAL NOTES.

Democrats who are not on the voting list should accept the opportunity offered today and tomorrow to get their names on the lists so that they may vote in the caucus.

The Luce law makes it hard on the mugwumps or those of them who attend caucuses, for the majority of the mugwomps never attend the caucuses, but cry out against the men nominated by the caucuses, as a man must be either one thing or another in the caucuses this year and there can be no split tickets.

It seems that John L. Hunt will have delegates on the ballot only in Ward Six because in all other wards his lists of delegates were improperly made out and he did not improve the opportunity to make the necessary changes. Thus the nomination of Michael J. Mahoney in all probability, will be by acclamation and without any contests.

The contest for the republican nomination in the seventh senatorial district is becoming warm, for with a third candidate in the fight it is hard to get a good line on the trend of sentiment. If you ask a politician he will tell you that the man he is with will have no difficulty in procuring the nomination, for in his enthusiasm he can only see the strength of his friend and he forgets that the other men may too have friends. In the republican contest, the friends of McKinley and Cheney have been conceding Chelmsford for Ripley and have been centering their fight in the city.

O'NEILL AT HOME

Sole Survivor of Beverly Drowning Accident

TELLS GRAPHIC STORY OF TRAGEDY

Saw His Two Companions Go Down

Henry O'Neill, the young man who narrowly escaped drowning with William Darby of this city and Alexander Matherson of Berlin, N. H., in Salem harbor, Sunday, returned to his home in Middlesex Village, from the Salem hospital, yesterday afternoon. The news of his arrival spread rapidly and the pretty little cottage in which he resides with his mother was soon filled with congratulating friends.

Mr. O'Neill tells a thrilling story of the accident, and he has not yet fully recovered from the shock of the terrible affair. With his two companions he was about five miles east of Baker's island in a sail-rigged yawl when the brisk breeze, which had been blowing, suddenly grew into a gale and the waves increasing in size made it necessary for them to bail out the boat continually. As soon as the wind came up they abandoned their fishing and started for the shore.

They had got about two miles off Baker's island on the return when Matherson suggested reefing the sail and pulling down the jib. No sooner had they attempted this when a series of heavy waves struck the side of the yawl completely swamping her.

Matherson cried out: "Jump for your lives and swim ashore," and jumped overboard and Darby and O'Neill followed. At that time they were about one mile and a half from the Beverly shore.

Mr. O'Neill relates the remainder of the tragic happening as follows:

STRUGGLE FOR LIFE.

"The remainder of the awful affair I will not forget to my dying day. All three of us started to swim in the direction of the Beverly shore. To my knowledge Matherson never spoke another word after he told us to jump from the boat. He and Darby struck out more rapidly than did I, as I believed that the best method to pursue was to take it as easy as possible for I knew that a long swim was before me. Matherson and Darby were perhaps 200 feet in advance of me, Matherson being on my right and Darby on my left.

"Darby was the most excited of the three, as shortly after he jumped into the water, he began to cry at the top of his voice 'Help! Help! For God's sake Help!' I knew that if he was to stand any chance of reaching the shore he must at least keep cool so I encouraged him to take things easy and not get excited. Every now and then Darby would flounder in the water as if to gain his strength but he did not last much longer. After we had been in the water perhaps 10 minutes

DARBY WENT DOWN.

"I heard him say: 'My God! My God!' and after three desperate struggles sink from sight.

"For a short time I lost sight of Matherson as the gale was throwing the waves into what might be termed mountains of water and it was some few minutes before I caught sight of him. I saw him flounder as did Darby, but his strength did not seem to be as far gone, for he would float awhile and then like one endowed with new life, strike out again. The minutes then began to seem like hours and I don't know how much time elapsed before I saw the still form of Matherson sink from view.

"He was not fifteen feet to the left of me and at the time I saw him he was about two feet under the water.

"I then thoroughly realized that my chums had been drowned, but I felt all of the time that help would reach me, for I knew a large number of boats were in the habit of plying on the course I was taking.

"Toward the last of my being in the water I felt a choking sensation which I was afraid might prove fatal to me. Every now and then I would sink beneath the surface a little, but when I felt myself sinking I would hold to my nose until I came to the surface.

HELP ARRIVES.

"After I had been in the water for a time that seemed like hours, I heard the voice of a woman say, 'Stop launch, there is a man in the water.' I then knew that help was at hand and with renewed strength and courage I raised my head and saw a launch going by. At first I thought it was going to go past me and I shouted for help. At that instant I saw the boat turn round and a rope was thrown to me.

"I grasped the rope and remembered no more until I came to, for a few minutes in the ambulance on the way to the hospital. I then lost consciousness again and knew nothing more until early Monday morning, when I came to in one the hospitals at Salem."

MINISTER'S HOUSE

DESTROYED BY FIRE IN HAVERHILL.

HAVERHILL, Sept. 22.—The residence of Rev. Samuel L. Gleason, pastor of the Riverside Congregational church on Kenoza street, in the east parish, was burned to the ground last evening. The barn adjoining was also destroyed, the total loss being estimated at about $2500.

When Rev. Mr. Gleason returned home last night he started a fire in the kitchen stove, and at the time the door to the loft of the barn was open. It is supposed that the sparks from the chimney were blown through the open door of the barn and the hay caught fire. The house, which was close by, caught fire from the sparks.

BIRTHDAY PARTY

MISS NELLIE FERNDEL ENTERTAINS HER FRIENDS.

Miss Nellie Ferndel of Runels place celebrated her birthday last evening by giving a party to her young lady and young gentlemen friends. A very pleasant evening was spent by all. Miss Gertrude McQuesten sang and Mr. Joseph Leary in hobo costume, made much mirth as he gave cornet selections. Miss Ferndel manipulated the zonophone. Light refreshments were passed. Mesdames J. A. Ferndel and Clara Leahy serving.

NORTH BILLERICA

Owing to the cold weather yesterday and the lack of fuel in the Howe school there was no session. It has been customary in previous years to have the winter supply of coal in prior to the opening of the school, but this year, however, proved to be an exception.

The board of registrars will be in session this evening at the town hall in Billerica Centre from seven till nine o'clock.

William Stevenson, formerly second hand in the wool room of the Talbot mills but for the past year superintendent of a woolen mill in Franklin, Ky., arrived in town Tuesday on a short visit. He will return early next week.

The Republicans of precinct 2 will meet in primary caucus at the Republican club room, Monday evening, Sept. 26, for the purpose of nominating delegates for the state, councillor, congressional, county and senatorial conventions.

Superintendent of Highways Edgar F. Twombler is sojourning at his former home, Rochester, N. H., where he is taking in the sights at the famous Rochester fair.

The Rev. A. C. Chapman of the House of Prayer and Mr. C. W. H. Hoyt are enjoying a week's sojourn through the White Mountains.

DISASTROUS FIRE

Five Buildings Burned in South Groveland

THE FIRE STARTED IN A BARN

The Loss Will Amount to About $17,000

HAVERHILL, Sept. 22.—The village of South Groveland was visited by a $17,000 fire yesterday afternoon, five buildings being destroyed. The spread of the flames, which at one time threatened to wipe out the village, was averted by a high west wind.

The fire started in George Lanen's barn on Washington street.

The wind carried the flames to the westward and the engine house adjoining the burning barn was quickly in flames. The fire next spread to the Y. M. C. A. hall on Salem street and then the wind shifted, and by the heroic efforts of Haverhill firemen, who were summoned, and the volunteer brigade, the house of George Lanen, on the corner of Washington and Salem streets, was saved, and the flames brought under control.

The losses include the Y. M. C. A. hall and furnishings, $7000; two tenement houses on Salem street owned by Mrs. Sarah Lanen and occupied by James Cook and John Smith, $2000; two tenement houses on Washington street, owned by Mrs. Sarah Lanen and occupied by Ambrose Meehan and John McCusker, $2000; John W. Libby engine house, $1500; barn owned by Mrs. Sarah Lanen and occupied by George T. Lanen, $1200. Other losses include furniture of the tenants of the two houses which were burned.

The house at the corner of Salem and Washington streets occupied by George Lanen on the ground floor as a general store and postoffice was on fire several times, but was saved with a loss of a few hundred dollars.

Many buildings caught fire and at one time the business part of the village was threatened.

BOSTON & MAINE R. R.

Corrected to June 27, 1904. Trains leave Merrimack street depot Lowell, as follows:

For Boston, 5.43, 6.22, x6.45, 7.40, *8.60, 9.22, 11.00 a. m.; 1.40, 4.25, x5.44 p. m. SUNDAYS 8.45 a. m.

Trains leave Middlesex street station, Lowell, as follows:

For Boston, 5.48, 6.28, *6.39, x6.49, w6.50, 7.01, 7.21, 7.31, *7.48, x7.52, w*8.00, *8.57, w9.25, 9.33, w10.50, 11.05, *11.43 a. m.; w12.05, 12.14, w12.45, 1.44, *1.56, w2.30, w3.10, *3.47, w3.55, *4.02, 4.28, w5.06, 5.22, x5.49, *6.12, w6.16, 7.00, *7.29, 8.42, w9.15 p. m.; SUNDAYS 6.39, 7.24, 8.16, 8.48, 9.20 a. m.; w12.10, 3.25, w3.55, 5.20, w5.30, *8.12, *7.29, w8.45 p. m.

For Lawrence and Haverhill, 6.23, w6.50, x7.31, w8.30, w9.25, w10.50 a. m.; w12.05, 1.28 (to Lawrence only), w2.30, 3.55, w5.06, w6.15, w7.00, w9.15, q*11.25 p. m. SUNDAYS, 8.15 a. m.; 12.10, 5.30, 8.45 p. m.

For stations between Reading and Boston, Western Division, 6.50, 9.25, 10.50 a. m.; 12.05, 1.44, 2.30, 3.55, 5.06, 7.00, 9.15, p. m. SUNDAYS 8.15, a. m.; 12.10, 3.55, 5.30, 8.45 p. m.

For Salem, Mass., w6.28, 7.31 a. m.; w12.05, 1.28, 2.30, 3.55, w5.06, 5.28 p. m.

For Newburyport, Amesbury and Portsmouth, 6.28 a. m.; 12.05, 2.30, 3.40, 3.55, 5.15 p. m.

For Haverhill Bridge, Newburyport, Hampton, North Hampton, Portsmouth and stations on York Beach R. R., 3.00 p. m., until September 16, inclusive.

For Exeter and Dover, 6.28, 6.50, x7.31, 8.30, a. m.; 12.05, 3.55, 5.06 p. m. SUNDAYS, 8.15 a. m.; 12.10, 5.30 p. m.

For Rochester and Alton Bay, 8.30 a. m.; 12.05, 3.55 p. m. SUNDAYS, 5.30 p. m.

For Somersworth, N. H., Saco, Old Orchard and Portland, 6.28, 6.50, x7.31, 8.30 a. m.; 12.05, 3.55, 5.06, p. m. SUNDAYS, 12.10, 5.30 p. m.

For Waterville, Rockland and way stations 6.28, 6.50, x7.31, 8.30 a. m.; 12.05, 5.06, p. m. SUNDAYS, 12.10 to Lewiston only, 5.30 p. m.

For Bangor, Belfast and way stations, 8.30 a. m.; 5.06 p. m. SUNDAYS, 5.30 p. m.

For St. John, N. B., Halifax, N. S., Montreal and Quebec, 6.50 a. m.; 5.06 p. m. (5.06 train does not run Saturdays) SUNDAYS 5.30 p. m.

For Eastport and St. John (via steamer from Portland) on Monday, Wednesday and Friday, at 12.05 p. m.

For Castine, Deer Isle, Sedgewick, Bar Harbor, Jonesport and Machiasport (via steamer Frank Jones from Portland), Tuesday and Friday at 5.06 p. m.

For Woburn 6.28, 7.04, 7.31, *7.48, 11.03 a. m.; 1.43, 4.28, 5.42 p. m. SUNDAYS 8.48 a. m.; 3.25, 5.29 p. m.

For stations between Winchester and Boston, Southern Division, 5.48, 6.28, 7.31, 7.48, 9.33, 11.05 a. m.; 1.44, 1.56, 4.28, 5.22, 5.42 p. m. SUNDAYS, 6.39, 7.27, 8.45, 9.20 a. m.; 3.25, 5.29 p. m.

For Ayer Junction and Way Stations 7.07, 11.56 a. m.; 5.04, and 5.42 p. m. SUNDAYS, 2.15 p. m.

For Amherst, Milford and Wilton, 9.03 a. m.; 1.00, 3.40, 4.07, 5.39 p. m. SUNDAYS, 2 p. m.

For Greenfield, Peterboro, Bennington, Hillsboro and Keene, 9.03 a. m.; 3.40 to Hillsboro, 4.07 p. m. SUNDAYS, to Hillsboro 2 p. m.

For Nashua, Manchester and Concord, 7.30, 9.03, *9.39, *9.53, *10.39 a. m.; 12.09, 1.40, *1.39, *1.54, 3.40 (Nashua only) 4.07, 5.39, 6.27, *8.10, *9.10, 12.23 (Nashua only) a. m. SUNDAYS, 10.02, *10.39 a. m.; *12.09, 2.30, 6.02, 8.10, *9.10 p. m.

For stations on White Mt. Div., 7.30, *9.53 a. m.; *1.54, 5.39 p. m.

For Franklin, Lebanon, White River Junction, 7.30, 9.39 a. m.; b12.09, *1.39, 5.39, *8.10 p. m.

For Warner, Bradford, Sunapee, Newport, (N. H.) Claremont and Claremont Junction 7.30, *9.39, a. m.; 1.39, *5.39 p. m SUNDAYS, 2.00 p. m.

For St. Johnsbury and Lyndonville via Wells River, b10.39 a. m.; *b9.10 p. m.

For Montpelier, Essex Junction, Burlington, St. Albans, St. Johns and Montreal via Central Vermont line *9.39 a. m.; *b12.09, *b8.10 p. m.

For Montreal and Quebec, via Montreal and Boston Air Line, *b10.39 a. m.; *b8.10 p. m. QUEBEC EXPRESS, via Plymouth and Sherbrooke, *1.39, *b9.10 p. m.

References—
b via Wakefield Junction.
*Express. h Daily.
qWednesdays and Saturdays only.
w via Western Division.
x via Redford. z via Wilmington Junction.

D. J. FLANDERS, Gen. Pass. and Ticket Agent.
H. C. TAFT, General Agent, Lowell.

LANDLORDS.

If you have a tenement idle that rents for $15 a month, you are losing 50 cents a day every day it is vacant. A little ad. in The Sun "To Let" column will rent your tenement in a very few days. Others have tried it with good results; why don't you try it?

LEGAL NOTICES

COMMONWEALTH OF MASSACHUSETTS. Middlesex, ss. Probate Court.

To the heirs-at-law, next of kin and all other persons interested in the estate of John Cavanaugh, late of Lowell, in said County, deceased.

Whereas, a certain instrument purporting to be the last will and testament of said deceased has been presented to said Court, for Probate, by Patrick Reardon, who prays that letters testamentary may be issued to him, the executor therein named, without giving a surety on his official bond.

You are hereby cited to appear at a Probate Court, to be held at Cambridge in said County of Middlesex, on the fourth day of October A. D. 1904, at nine o'clock in the forenoon, to show cause, if any you have, why the same should not be granted.

And said petitioner is hereby directed to give public notice thereof, by publishing this citation once in each week, for three successive weeks, in The Lowell Sun, a newspaper published in Lowell, the last publication to be one day, at least, before said Court, and by mailing post-paid, or delivering a copy of this citation to all known persons interested in the estate, seven days at least before said Court.

Witness, Charles J. McIntire, Esquire, First Judge of said Court, this twentieth day of September in the year one thousand nine hundred and four.

W. E. ROGERS, Asst. Register.

COMMONWEALTH OF MASSACHUSETTS. Middlesex, ss. Probate Court.

To the heirs-at-law, next of kin and all other persons interested in the estate of Francis Lawson, late of Lowell in said County, deceased.

Whereas, a certain instrument purporting to be the last will and testament of said deceased has been presented to said Court, for Probate, by Thomas Martin, who prays that letters testamentary may be issued to him, the executor therein named, without giving a surety on his official bond.

You are hereby cited to appear at a Probate Court, to be held at Lowell in said County of Middlesex, on the eighteenth day of October A. D. 1904, at nine o'clock in the forenoon, to show cause, if any you have, why the same should not be granted.

And said petitioner is hereby directed to give public notice thereof, by publishing this citation once in each week, for three successive weeks, in The Lowell Sun, a newspaper published in Lowell, the last publication to be one day, at least before said Court, and by mailing post-paid, or delivering a copy of this citation to all known persons interested in the estate, seven days at least before said Court.

Witness, Charles J. McIntire, Esquire, First Judge of said Court, this twenty-first day of September, in the year one thousand nine hundred and four.

W. E. ROGERS, Asst. Register.

COMMONWEALTH OF MASSACHUSETTS. Middlesex, ss. Probate Court.

To the heirs-at-law, next of kin and all other persons interested in the estate of Mary Duffy, late of Lowell in said County, deceased.

Whereas, a certain instrument purporting to be the last will and testament of said deceased has been presented to said Court, for Probate, by Annie F. Duffy, who prays that letters testamentary may be issued to her, the executrix therein named, without giving a surety on her official bond.

You are hereby cited to appear at a Probate Court, to be held at Lowell, in said County of Middlesex, on the eighteenth day of October A. D. 1904, at nine o'clock in the forenoon, to show cause, if any you have, why the same should not be granted.

And said petitioner is hereby directed to give public notice thereof, by publishing this citation once in each week, for three successive weeks, in The Lowell Sun, a newspaper published in Lowell, the last publication to be one day, at least, before said Court, and by mailing post-paid, or delivering a copy of this citation to all known persons interested in the estate, seven days at least before said Court.

Witness, Charles J. McIntire, Esquire, First Judge of said Court, this twenty-first day of September, in the year one thousand nine hundred and four.

W. E. ROGERS, Asst. Register.

COMMONWEALTH OF MASSACHUSETTS. Middlesex, ss. Probate Court.

To the heirs-at-law, next of kin and all other persons interested in the estate of Mary Lynch, late of Tewksbury, in said County, deceased.

Whereas, a certain instrument purporting to be the last will and testament of said deceased has been presented to said Court, for Probate, by Annie Lynch who prays that letters testamentary may be issued to her, the executrix therein named, without giving a surety on her official bond.

You are hereby cited to appear at a Probate Court, to be held at Lowell in said County of Middlesex, on the eighteenth day of October A. D. 1904, at nine o'clock in the forenoon, to show cause, if any you have, why the same should not be granted.

And said petitioner is hereby directed to give public notice thereof, by publishing this citation once in each week, for three successive weeks, in The Lowell Sun, a newspaper published in Lowell, the last publication to be one day, at least, before said Court, and by mailing post-paid, or delivering a copy of this citation to all known persons interested in the estate, seven days at least before said Court.

Witness, Charles J. McIntire, Esquire, First Judge of said Court, this twenty-first day of September, in the year one thousand nine hundred and four.

W. E. ROGERS, Asst. Register.

CARD OF THANKS

CARD OF THANKS We the undersigned, wish to express our thanks to neighbors and friends, for their kindness and sympathy during the sickness and death of our beloved son. Also for the many beautiful floral offerings.

MR. AND MRS. M. H. DONOVAN.

E. H. WHITE

Successor to Fish & Plummer.

FOR SALE We can offer you a very neat cottage house with an excellent stable at a very low figure. If it suits you, a few dollars will not keep you from being its owner.

FOR SALE A money making fruit and cold drinks stand on a busy thoroughfare. It will pay.

FOR SALE A clean four tenement block. Rents for $328 per year. $2800 will buy it.

LUNCH ROOM At lunch room in small manufacturing city. 200 regular boarders besides transients. Nice fixtures. Price $[illegible].

COTTAGE HOME Eight room cottage, bath, hot water, nice lot of land, only built two years. $2200 will buy it. $300 down and balance easy terms.

COTTAGE AND STABLE—Seven rooms, good size land, plenty of room in stable, [illegible] to pass the door. $2000 buys it.

E. H. WHITE,
13½ Central St. Telephone.

If you want help at home or in your business, try The Sun "Want" column.

HELP WANTED

WANTED—A man to drive a milk wagon and do farm work. Apply at 212 Tenth st.

WANTED—Carpenters. 37 Middle st., P. H. Adams.

WANTED—A good bright young man 18 or 20 years of age to do office work and outside collecting. Must be able to furnish references as to character and ability. Address in own handwriting L. T., Sun Office.

WANTED—By the John Hancock Mutual Life Ins. Co., 3 good men to collect and canvass. Good concentrated debits. Apply 36 Runels Building, Wm. Croft, Supt.

LADIES to do plain sewing at home on collars, nothing to buy, materials sent everywhere free. Send addressed envelope National Mfg. Co., 246 W. 116th st., New York.

WANTED—A good capable man to work on a farm. Can furnish house if wanted. Apply at Pike's Market, cor. Howard and Middlesex sts.

WANTED—An able bodied man acquainted with city. Address D. F. B., Sun Office.

WANTED—Carpenters at Woodward Ave., Pawtucketville. Come ready to go to work.

SOLICITORS WANTED—First class hustlers; liberal salary or commission to right persons; promotion sure and rapid; splendid chance to learn profitable business. Apply, Manager, 13 Merrimack Square, Room 1.

WANTED—A general house girl at once, small family. Inquire 167 Sixth st.

WANTED—Washing or cleaning by the hour. Inquire 360 Middlesex st.

WANTED—Responsible man to manage office and distributing depot for a large Manufacturing Co. Salary $125 per month and commissions. Applicant must furnish good references and $750 to $1200 cash. Address, Factory, 12th & Johnson sts., Chicago.

WANTED—At once, man for lunch room at Merrimack House.

WANTED—A Protestant girl to do general housework in family of two. Apply 426 Varnum Ave.

WANTED—A chamber girl at 179 Middlesex st.

WANTED—A young girl to assist in the care of a household. Good wages and home to right party. Apply 14 Shedd street.

WANTED—Good paperhangers at once. Good wages, steady work, union shop, no strike. The Lapaime-Hoffman Co., Waterbury, Conn., 158 Grand st. Call at Wallace Nichols', Middlesex st. crossing for information.

WANTED—At once, carpenters. Apply A. F. Rabeour, Cor. Bridge and West Fourth st.

WANTED—Second hand kitchen range to buy. Address Range J. M., Sun Office.

WANTED—Assistant superintendents, experienced, French Canadians, (twenty) wanted at once in Montreal and Province of Quebec for strong, well-established Canadian Industrial Insurance Company. Good salary and permanent position if satisfactory. Only men with good records and able to produce satisfactory evidence of such from present company need apply. "Rounders" and "knockers" not wanted. Applicants must be bona fide producers of 100 per cent. business, and able to successfully control, at least, six agents. Address in confidence with full particulars. W. H. Carrie, 114 King st. W., Toronto, Ont.

TO LET

TO LET—First class tenements on High street, Rogers street, Hanks street, all modern improvements, with and without steam heat. Apply Joseph Donahoe, 3rd floor, Donovan Building.

TO LET—A room in private family, good locality, to a gentleman, terms reasonable. Address C. D., Sun Office.

DO YOU WANT a nice warm tenement for the winter in the very best of repair and lowest prices in the city. Three rooms near to Westford st. $6.50 and $7 per month. Three rooms Middlesex st. $7 and $7.50. One of five rooms $9. Three rooms in Belvidere with gas $5.50. Five rooms in Centralville, $6.50 per month. Four large rooms near Northern Depot $9. Store to let, great trade. Apply to T. H. Elliott, 64 Central st.

TO LET—A suite of furnished rooms, steam heat, electric lights, running water, rates reasonable. Parkhurst, 95 Bridge st.

TO LET—A house of 8 rooms, all modern improvements. Inquire 279 Fairmount street.

A FINE CHANCE—Seven newly furnished and six unfurnished rooms, modern conveniences. Best location in city, respectable and convenient. Rooms pay twice the rent and leave 6-room tenement free. You can't invest a few hundred dollars better. If interested address P. O. Box 1053 Lowell.

TO LET—Modern 7-room tenement, nearly new, in fine repair, hot water, bath, and pantry. Apply 8 Crane Ave., off School street, near Pawtucket st.

TO LET—Tenements on Canton st., Burnside st. and Sydney st. Apply to 231 Wilder st., Ase C. Russell.

TO LET—3 rooms and pantry. Inquire 51 Sidney st.

TO LET—An up stairs tenement of 5 rooms, all the latest improvements. Apply at premises or Gilbride's Merrimack st.

TO LET—Large furnished front room, heated, bay window, hot and cold water, bath and telephone, 46 Second st.

TO LET—3 nice rooms with board at the Lane House, 135 Liberty st.

TO LET—Stable of 2 stalls and 1 box stall; place for 4 wagons. $7 per month. Inquire 153 East Merrimack st. or 65 Merrimack st. J. W. Heery.

TO LET—Cor. Windsor and Westford sts. one six-room flat, steam heat, continuous hot water, bath, gas range, electric light and all modern improvements. J. H. Walker, 43 Fletcher st. Telephone.

TO LET—To ladies, very pleasant, newly finished and newly furnished rooms with hot and cold water, gas, bath, etc. Good board next door. 275 Westford st.

TO LET—Boarding house of 17 rooms, cor. Spring and South sts. Inquire of owner, Bernard McKiernan, 187 Appleton street.

TO LET—A house of 20 rooms located on Central st. would make a fine lodging or boarding house, rent cheap. Inquire at 34 Jackson st.

TO LET—A few tenements in Belvidere, Centralville and the Highlands. Call and see us. Thomas H. Elliott, 64 Central st.

TO LET—Store and three rooms at 21 Marshal street. Rent $2.75 per week. Key over store.

TO LET—Furnished room, steam heat and bath; on School st. near Pawtucket. Gentleman preferred. Address C. S., Sun Office.

SPECIAL NOTICES

THERE will be an absolute Auction Sale Saturday night at 8.30 sharp, on meats, vegetables, fruits and groceries at Middlesex Market, cor. Howard & Middlesex st., just above the Depot.

IT IS TO YOUR ADVANTAGE to buy our new crop Teas and fresh roasted Coffees, they are up-to-date. Double stamps every day this week. Dickson's Tea Store, 68 Merrimack st.

TRADING STAMPS—We give a special offer this week, 100 trading stamps with one pound of our 60c tea; 30 with our 35c coffee. Our teas and coffees are well selected and are found to please every one who tries them; also fresh butter and eggs every day. The Elwood Tea Co., Davis square.

MRS. ANNA M. COGGESHALL has moved from 26 to 38 Nichols street.

LADIES—A most satisfactory summer dessert is "Dainty Desserts." Makes delicious puddings by simply adding pure milk. Flavoring if desired. No baking—prepared in a moment's time. Send 10c for full size package, also our booklet entitled "Some Ideas for Desserts." Leopold Anderson Co., Campello, Mass.

PRACTICAL DRESSMAKER—Miss M. W. Taylor solicits your patronage. 17 Caldell Avenue, Crescent st., off Chelmsford st.

DAVID BENTLEY wishes to announce to his friends and patrons that he has opened up a bakery store at 1030 Gorham st. with a fresh supply of pies, cake, bread and pastry every day, wedding cakes made to order.

BILLIARD AND POOL tables bought, sold and repaired, all work guaranteed. S. Scott, 34 Central st.

THE SUN IN BOSTON—The Sun is on sale every day at both news-stands of the Union Station in Boston. Don't forget this when taking your train for Lowell.

MISCELLANEOUS

SALVATION ARMY Shattuck st. Rummage Sale, Saturday September 24th, 9.30 a. m. to 5 p. m.

MADAM LENORE, clairvoyant, card reader and is also gifted with drawing power, Burbank Bld'g, 36 Prescott st., second flight, Room 19.

MME. WATSON EMERSON clairvoyant and psycological readings also instruction in elocution and physical culture. 474 Central st.

WARNING—If you want Gloria to drink. The word Gloria is on the cap of every genuine bottle. Don't be deceived by fairy stories of imitators. We are the sole agents for Gloria and will serve you promptly. Boyle Bros. Telephone.

MRS. FLETCHER, 769 Gorham street, trance medium and card reader.

WHITE SEWING MACHINE CO., 376 Bridge street. When you want a Sewing Machine, come and see us. We have prices to suit. All makes of machines repaired. Second hand machines from five dollars upwards.

REAL ESTATE MEN, property owners, etc. Will paper your room, furnishing gold paper and border to match, and hanging same in a first class manner for $2 per room. Special prices quoted on more than one room. Painting, whitewashing, etc., at correspondingly low prices. D. Baker & Co., 150 Gorham st.

T. BEAUCHEMIN & M. FOURNIER, express and furniture moving in and out of city, pianos handled with great care, office 334 Middlesex st., residence 809 Princeton st.

WE HAVE ALL the Fall Blocks of Hats and are prepared to supply the gentlemen of this city. Stiff hats cleaned free at Delorme's, 261 Middlesex st. The practical hatter.

RAILROAD AND COMMERCIAL telegraphy taught thoroughly by an experienced telegrapher, positions guaranteed when competent. H. L. Whitten, 930 Gorham st.

BENT'S NO. 2 for excessive sweating feet; harmless. 25c at Falls and Hutchinshaw's only, corner Middlesex and Thorndike sts.

LADIES—Dr. LaFranco's Compound gives positive relief; powerful combination; used by 200,000 women; price 25 cents; druggists or by mail. Address LaFranco & Co., Philadelphia, Pa.

LIMBURG—Chimney expert; chimneys swept and repaired. Residence 1128 Bridge street. Telephone.

LOST AND FOUND

LOST—A package of keys near postoffice with the name Gonzales stamped on each key. Return to 82 Bridge st.

LOST—Two pocketbooks containing sums of money between Northern Depot and Barclay st. or between Barclay st. and Merrimack Croquet Works. Reward at 22 Barclay st.

FOUND—Gold watch chain last Saturday, the owner can have by calling at Sun Office and paying for this adv.

LOST—Boston & Maine trip book, Boston and Lowell. Lost in Market street between the railroad crossing and Carney's blacksmith shop. Return book to Waverly hotel and receive liberal reward.

FOUND—A pocketbook containing small sum of money in Ten Cent Store. Owner can have by calling at 169 Concord st. and paying for this adv.

LOST—Will the lady who picked up the bunch of keys on Lawrence st. car two weeks ago please return them to Sun Office.

LOST—A gold watch charm inscribed with owner's name, between 463 Market street and Associate building. Reward will be paid by Harry Demaras, 469 Market st.

LOST—A child's navy blue coat in Ten Cent store Tuesday afternoon. Finder return to 3 Franklin Court.

LOST—Saturday evening, square corduroy carriage cushion. Finder return the same to 511 Lawrence street and be rewarded.

FOUND—A Bunch of keys, the owner can have by calling at Sun Office and paying for this adv.

LOST—A gold watch between Lee Bros.' store and Fourth Ave. The finder will be rewarded by leaving at Sun Office.

REAL ESTATE FOR SALE

CHANCE SELDOM OFFERED—Will sell at great sacrifice a nice modern house, steam heat, highly respectable neighborhood in the Highlands, 12 minutes' walk to post office. Electrics pass door. Call or address Edward Kelley, 151 Branch street.

FOR SALE—On Rogers street, Belvidere, two story, ten room house with bath and pantry and seven thousand feet of land all fenced in. Smith & Cavanaugh Donovan building, Central st.

If you want help at home or in your business, try The Sun "Want" column.

FOR SALE

FOR SALE—One of the best paying grocery stores in the city, clean, fresh stock of goods which will inventory $2500. Rent is very low.

FOR SALE—One of the best boarding and lodging houses in the city, near postoffice, steam heated and well furnished. Room 21. Particulars inquire at Sun Office.

FOR SALE—A lot of household furniture, a complete outfit will be sold cheap if called for at once, this is a big chance to save money. Call at 3 Viles Avenue, off Coburn st.

FOR SALE—Bay pacer, mark of eighteen, pneumatic tired runabout and democrat wagon. Inquire at 45 Bon Marche building.

FOR SALE—A good farm horse, perfectly safe and sound. Inquire evenings, 671 Rogers st.

FOR SALE—Boston terrier pups, in fine condition, well marked. 119 Middlesex st.

FOR SALE—A family driving horse, perfectly safe and sound. For particulars address T. McDonough, Box 356 Chelmsford Centre.

FOR SALE—Restaurant, everything A1, $150. Greene, 104 Central st.

FOR SALE—Wood yard, spur track, trains and buildings worth $1000, only $320. Greene, 104 Central st.

FOR SALE—27-room lodging house, 60 boarders, $400. Greene, 104 Central st.

FOR SALE—Lodging house, 250 ft. from Merrimack sq., $150. Greene, 104 Central st.

FOR SALE—A dandy milk route, only $250. Greene, 104 Central st.

FOR SALE—Variety store, big stock, nice tenement, no rent. $320. Greene, 104 Central st.

FOR SALE—Cigar and tobacco store, only $85. Greene, 104 Central st.

FOR SALE A boarding house must be sold at once, ill health the reason for selling. Address H. B., Sun Office.

FOR SALE—New, modern seven-room house on Orchard street, near Pawtucket boulevard entrance. O. R. Park, 179 Varnum avenue.

FOR SALE—United States and Canadian patent family bread and cake machine; $150; or will consider partner. Wilson, 308 Orange st., Newark, N. J.

FOR SALE—Near centre of the city, a large fruit, tobacco and confectionery store, takes in from $100 to $125 a week, cheap for cash. Address, H. D., Sun Office.

FOR SALE—Steam carriage, built to order. New Stanley engine and Stanley '04 burner; price, $300. "B," 434 Haverhill st., Lawrence, Mass.

PIANO FOR SALE—Also household furniture at 102 East Merrimack st.

MONEY TO LOAN

MONEY LOANED—Our plan of loaning money on salaries is the most liberal to be found anywhere, and is especially appreciated by Teachers, Clerks, Salesmen and Business workers. Easy weekly payments. All transactions confidential. Massachusetts Loan Company, 15 Merrimack Sq., 16 Prescott st., Room 9.

MONEY ON CREDIT without security, boarding houses, teamsters, salaried loans a specialty. Best terms obtainable. Liberal discount for prompt payments. commission paid. Merrimack Loan Co., 25 Associate Building.

DON'T BE SHORT—Plenty of money to loan to salaried people, merchants boarding house keepers, teamsters, etc. Easy weekly payments, lowest rates in the city. Confidential; no publicity; no delay. Special inducements for quick payments. Private office. U. S. Loan Co., 90 Prescott st., room 5, Lowell, Mass.

PAWNBROKER—Money to loan; money loaned on all valuable articles, clothing; rates reasonable. A Stein, 343 Middlesex street, Lowell, Mass.

MONEY TO LOAN on furniture, pianos and all personal property. Private office. (Strictly confidential.) Room 5, Swan building, 26 Central street.

MONEY TO LOAN salaried people, retail merchants, teamsters, boarding houses, without security; easy payments; largest business in 42 principal cities. Tolman, room 26 Associate building.

MONEY TO LOAN at short notice on furniture, pianos, etc. Leases paid off and more money advanced. All business strictly confidential. Address W. E. Leinhas, room 9, Barristers hall.

SITUATIONS WANTED

WANTED—A situation by a hospital nurse, or would care for an invalid. Rates reasonable. Inquire at 19 Abbott st.

SITUATION WANTED by middle agad lady, to do light housework. Inquire 540 Moody st.

WANTED—Work around a gentleman's place by young man anxious to learn English. Pay no object. Address John Niclis, 346 Suffolk st.

WANTED—By a good steady man, work at painting, paperhanging, whitewashing, inside work preferred. Apply 29 Elmwood Ave., Centralville.

WANTED—By capable young man store work of some kind. Address M., Sun Office.

SITUATION WANTED—Middle aged lady would like housework or minding children. Address A. W., Sun Office.

WANTED—Nursing by a maternity hospital graduate, highest references. Inquire 97 Jewett st.

WANTED—A position as housekeeper. Take full charge. Address Sun office.

WANTED—A position to take care of a baby. Address No. 1 Keefe court, off Fayette street.

WANTED—Situation minding children or at light housework. Address M. D., Sun Office.

WANTED

WANTED—Board in private family for two children. Inquire at Sun Office.

WANTED—2 or 3 unfurnished rooms, centrally located, for family of two. Address F. H., this office.

WANTED—There is a vacant place for an infant in a desirable home. Address H. D., Sun Office.

WANTED—A horse for its keeping, for a short or long time. Good care and good feed. For particulars, address Q. G., Sun office.

WANTED—Children to board in East Chelmsford, second house on right past city line. Take Boston car.

CASH PAID for second-hand furniture, also sold and exchanged. Bornstein & Quinn, 119-129 Gorham street.

LANDLORDS.

If you have a tenement idle that rents for $15 a month, you are losing 50 cents a day every day it is vacant. A little ad. in The Sun "To Let" column will rent your tenement in a very few days. Others have tried it with good results; why don't you try it?

TOOK BOTH GAMES

Boston Americans Made a Gain Yesterday

BOSTON, Sept. 22—Boston gained on the leading club yesterday by winning both games played with Philadelphia. Henley weakened in the fifth inning of the first game and his faulty control was largely responsible for Boston's run-getting. The second game was an exciting battle down to the close. Plank replaced Coakley at the bat and pitched later in the ninth inning, Doran's lucky three-base hit and Selbach's single scoring the deciding run. Score:

(First Game.)

BOSTON.

	ab	r	bh	po	a	e
Selbach lf	4	0	0	1	0	0
Parent ss	4	1	3	1	6	0
Stahl cf	4	0	1	2	0	0
Collins 3b	3	1	0	4	0	0
Freeman rf	3	1	1	0	0	0
Lachance 1b	3	0	1	9	1	0
Ferris 2b	4	1	1	5	2	0
Criger c	3	1	0	5	2	0
Dineen p	2	0	0	0	1	0
Totals	30	5	7	27	12	0

PHILADELPHIA.

	ab	r	bh	po	a	e
Hartsel lf	4	1	1	1	0	0
Bruce 2b, cf	2	0	1	2	0	0
L. Cross 3b	4	0	2	2	2	1
Seybold rf	2	0	0	1	0	0
Pickering cf	1	0	0	0	0	0
Murphy 2b	2	0	0	0	0	0
Noonan c	4	0	0	1	0	0
M. Cross ss	3	0	0	3	6	0
Schreckengost 1b	2	0	0	14	0	0
Henley p	3	0	0	0	4	0
Totals	27	1	4	24	12	1

Score by innings:

Boston	0	0	0	0	4	0	1	0	x	5
Philadelphia	1	0	0	0	0	0	0	0	0	1

Earned runs—Boston 2, Philadelphia 1. Three-base hit, Stahl. Sacrifice hits, Lachance, Bruce. Double play, Collins (unassisted). Ferris and Lachance. First base on balls—Off Dineen 4, off Henley 2. Struck out—By Dineen 4, by Henley 1. Time—1h. 30m. Umpire—Sheridan.

(Second Game.)

BOSTON.

	ab	r	bh	po	a	e
Selbach lf	2	0	1	1	1	0
Parent ss	4	0	0	0	3	0
Stahl cf	3	2	1	1	0	0
Collins 3b	4	0	1	0	2	0
Freeman rf	4	1	2	1	0	0
Lachance 1b	3	0	0	11	1	0
Ferris 2b	4	0	0	2	5	0
Doran c	3	1	2	8	0	2
Gibson p	3	0	0	0	3	1
Farrell xx	1	0	0	0	0	0
Totals	31	4	7	27	16	3

PHILADELPHIA.

	ab	r	bh	po	a	e
Hartsel lf	2	0	2	2	0	1
Pickering cf	1	0	0	0	0	0
Bruce rf	4	0	1	1	0	0
L. Cross 3b	4	0	1	1	2	1
Seybold rf	4	0	0	1	0	0
Murphy 2b	3	1	2	5	1	0
Noonan c	3	2	2	5	3	1
M. Cross ss	4	0	0	2	3	0
Schreck 1b	4	0	0	5	0	0
Coakley p	3	0	0	0	3	0
Plank p	0	0	0	0	0	0
Totals	32	3	8	x25	12	3

x—One out when winning run was made.

xx—Batted for Gibson in the ninth.

Score by innings:

Boston	1	0	0	0	0	0	0	0	2	1—4
Philadelphia	0	0	0	0	0	0	1	0	2	—3

Earned runs—Boston 2, Philadelphia 1. Two base hits—Stahl, Bruce. Three base hit Doran. Home runs—Freeman, Noonan. Sacrifice hits—Gibson, Lachance, Noonan, Bruce. Hits—Off Coakley 5 in 8 innings; off Plank 2 in 1 inning. Stolen base—L. Cross. Double plays—Ferris and Lachance. Parent and Lachance to Ferris and Doran. First on balls—Off Coakley 5, off Gibson 4. Struck out—By Coakley 6, by Gibson 5. Passed balls—Noonan 2, Doran 1. Time—1.40. Attendance—$476.

AMERICAN LEAGUE.

At Washington—Washington 4, New York 2.

At Chicago—Chicago 4, Detroit 2.

At St. Louis—Cleveland 3, St. Louis 1.

NATIONAL LEAGUE.

At Boston—Boston 9, St. Louis 1.

At Philadelphia—First game: Philadelphia 7, Chicago 4. Second game: Philadelphia 3, Chicago 0.

At New York—First game: Pittsburg 5, Brooklyn 1. Second game: Pittsburg 2, Brooklyn 1.

At New York—First game: Cincinnati 5, New York 4. Second game: Cincinnati 2, New York 0.

GAMES TODAY.

AMERICAN LEAGUE.

No games scheduled.

NATIONAL LEAGUE.

St. Louis at Boston, Pittsburg at Brooklyn, Cincinnati at New York, Chicago at Philadelphia.

AMERICAN LEAGUE STANDING.

	Won	Lost	P. C.
New York	83	51	.619
Boston	84	53	.613
Chicago	79	58	.577
Philadelphia	73	57	.562
Cleveland	72	63	.533
St. Louis	58	77	.430
Detroit	57	78	.422
Washington	43	102	.297

NATIONAL LEAGUE STANDING.

	Won	Lost	P. C.
New York	99	37	.728
Chicago	80	54	.597
Pittsburg	79	53	.599
Cincinnati	75	59	.559
St. Louis	66	68	.493
Brooklyn	50	87	.364
Boston	47	89	.345
Philadelphia	41	93	.321

RESERVE PLAYERS

IN THE NEW ENGLAND BASEBALL LEAGUE.

BOSTON, Sept. 22.—Secretary J. C. Morse of the New England Baseball league yesterday sent to Secretary Farrell of the National Association of Professional Baseball clubs, the following reserve list of players in the New England league:

Fall River—A. Weddidge, T. Gulhren, J. Moorehead, T. Dwyer, B. Bowcock, R. Peterson, T. Gilroy, J. Yeager and J. Harris.

Suspended—F. Iott, J. Tibbetts, H. Ball.

Haverhill—F. Brown, C. Murphy, J. Cross, H. Connolly, J. C. Calhoun, G. Boardman, C. Sechrist and W. F. Richardson.

Suspended—W. J. Langton.

Lowell—H. Bressler, L. Cross, M. Tierney, A. Bushey, M. Hickey, R. McLaughlin, W. Connors, G. Bigbie, G. Grant and W. Dorgan.

New Bedford—D. Friend, A. Blatchford, F. A. Burrill, F. J. Valdois, B. Murphy, J. Harrington, E. Mullaney, J. F. Tiernan, J. Kehoe and F. Klobedanz.

Suspended—F. Hafford, H. J. Conroy.

Manchester—W. Warren, A. Graham, J. Volz, L. Knau, F. Morrissey, W. Stark, H. Cote, W. Leith, H. Armbruster, S. C. Chapman, W. Page and W. Connors.

Suspended—R. Egner, W. P. Kane, J. W. Whiting, L. Cote, J. C. Hilbert, H. Billett, F. Frank, R. Chellow, J. Harrison and J. Nugent.

Concord—R. C. W. Sheets, A. Kane, I. M. Young, D. Lee, D. Duggan, T. F. Devine, C. Jordan and C. Hickman.

Suspended—Thomas Hayes, A. Newton, J. Steventon, F. Eustace, Charles E. Patch and Curtis Temple.

Lawrence—G. Eaton, J. B. Wiley, D. Leahy, J. Driscoll, C. Weaver, H. Houghton, J. Beard, J. O'Hara, J. J. Murphy, H. Foley, H. Coveney, W. Chilcott, F. G. Hayes and A. E. Colburn.

Suspended—J. Goodrich and F. Carroll.

Nashua—Henry Pastor, M. L. Bleimingham, B. Cassidy, G. Daum, G. Soffel, J. G. Wilson, E. Gokey, W. Swope, I. Van Zant and H. Labelle.

DIAMOND NOTES.

Soffel has been sold to the Philadelphia American team for $750 and will report in the spring.

The baseball season dies today in Lawrence. The team has been dying for some time past.—Lawrence American.

Concord completed every schedule except those with Haverhill and Manchester, and with the ties has played more games than any other team on the circuit.

There is a woman in Holyoke who would make a great baseball catcher. The other night she caught her husband stealing home and put him out.—Ryan's Free Press.

The Crescents will try out a new pitcher in their game with the Emmetts next Saturday. He comes well recommended and is said to be a crackerjack. It takes a good pitcher to stop the Emmetts for they can bat like fiends, their fault being in the field where they are careless at times. If the Crescents win next Saturday's game the series will be over, while if the Emmetts win a third game will be necessary. Much money is being bet on the result of the second game while there is already much money up on the outcome of the series.

If the Emmetts play Billy Connors on second base and Joe Cronan on first they will have a team that will make the Crescents hustle. First base is the Emmetts' weak spot for Tony Fratus cannot cover the ground quick enough for the great number of short foul flies that come the way of the first baseman. Both teams need to give attention to the art of coaching.

The Eastern league is looking up Hickey's record, attracted by the fact that he is the only man on the team who batted over .300. Mattie will have to do a little better fielding than he did in Lowell to last any length of time in the Eastern league.

Billy Connors next year will make a kick to play second base. That is his position and he can play it with any of them in the league. At third base the long throw across the diamond handicapped him some, though he generally managed to get the ball over, but with only the short throw that the second baseman has to make he was a dandy at all times.

Bosco Reed of West Chelmsford will probably get a try out from the New England league next spring. He has done some good work this year.

When "Boxer" Allen, manager of the Emmetts heard that the Crescents are to have a pitcher from Boston for Saturday's game he smiled and said: "Yes, they'll probably get either McQueen or Leo Hafford but we will take our chances against either of them. The Emmetts will have Reed in the box again. Billy Connors will play short stop, Tyrrell third, and Cronan second base for the Emmetts.

After considerable wrangling, since their game last Saturday, the Sacred Hearts and C. Y. M. L. have finally agreed to settle their dispute on the ball field next Saturday. The game will be played at Spalding park before the Emmett-Crescent game, and will start at 2 o'clock. Both teams have put up $25 and considerable money is being wagered by admirers of both teams. Both games will be played for one admission.

Miss Edith A. Hemingway is visiting her friend, Miss E. E. Russell of Wilder street. She has recently returned from Singapore, where she has been for several years, and will speak at the Friday evening meeting of the Eliot church.

Washington Savings Institution

In accordance with the requirements of Section 53, Chapter 113, of the Revised Laws of Massachusetts, notice is hereby given that depositors in this bank are hereby requested to present their deposit books for verification from Aug. 15 to Sept. 15, 1904.

THOS. H. MURPHY, Treasurer.

C. & S.
WASHING FLUID COMPOUND.
Potash, Sal Tarter, Ammonia and Borax.
20c Can will make 2 gallons Fluid.
Carter & Sherburne
CUT PRICE DRUGGISTS,
Merrimack, Cor. Bridge St.

THE BEST

PLACE TO BUY
Bread and Cake
IS AT
Harry Richardson's
26 Merrimack Square

READVILLE RACES

Alton L. and Promise Did Good Work

BOSTON, Sept. 22.—The cup races and 11th matinee of the Gentlemen's Driving club was held at the Readville trotting park yesterday afternoon. Through the weather was anything but favorable for good racing, on account of the low temperature, good time was made in several of the classes. The track was in fine shape and there was a good attendance of members.

The feature of the meeting was the driving by John Shepard of his double team, Altro L and Promise, to beat 2.15. Promise acted badly in the first trial, but Mr. Shepard went under the wire with the pair in the first trial in 2.16½—a good record for an amateur driver.

The position of the horses was shifted in the next trial and Promise acted better, and by skilful driving Mr. Shepard brought the pair to the wire in 2.16. Though he failed to beat the mark he sought to lower he was congratulated by the members for his fine driving and the good trotting of his geldings.

In the first race, which was class G, Mr. Leonard's bay gelding Pierpont Morgan, showed he was the speediest trotter. In both heats he was in the lead by a good margin till the stretch, then Topeka and Gaudaur gave him a hot race to the wire, but the bay gelding came under the wire in both heats by several lengths.

In class D, Mr. Belledeu's bay mare Susie K led in the first heat to the stretch, though pressed hard by Mr. Hollis' bay mare Bessie B. It was a grand race to the wire between those trotters, and Silver Glow and Bessie B just nosed out Silver Glow. In the second heat, Bessie B went off in the lead and was never headed, winning by several lengths.

In both heats of class E it was a hot race between Lina Prue, Alive and Lucky Jim. They were neck-and-neck all the way over the track till the stretch was reached, and it was there that Mr. Graves' bay mare Lina Prue showed her speed. She finished in the lead in both heats by a length.

It required three heats in class B to get a winner. In the first heat Baroness and Fashion had a hot fight all the way, Mr. Lawson's chestnut mare winning by a head. In the second heat Mr. Farmer kept his chestnut gelding in front all the way, winning by several lengths. The deciding heat was a hot one from start to finish, Mr. Farmer bringing Fashion under the wire less than half a length ahead of Baroness.

Mr. M. Harrison's bay gelding Axtello won both heats in class C, each by several lengths.

Though pressed hard in both heats in class F, Mr. Lawson's bay mare, Maid of Dreamwold, won the race by several lengths.

In the special ribbon class, Dash led all the way in the first heat, Mr. Hall's roan gelding, Claude V. injured herself in that heat and was drawn so the bay gelding Dash went over the course alone in the second heat in good time.

In the pacing class there was some trouble. Before reaching the quarter, Mr. Belledeu took his bay gelding in ahead of the other horses at such close quarters that the judges decided to set him back to fourth place, though he finished first in the first heat. Mr. Belledeu withdrew his bay gelding in the next heat, as he said the back stretch was bad. Claymos won the second heat in fine style by several lengths.

CRICKET NOTES

Secretary Clegg of the Bunting Cricket club has received word from the Everett Cricket club that they will leave Boston on the 11.50 a. m. train Saturday, arriving in Wiggonville at 1 p. m. The game will be started promptly at 1.30 p. m. and the following players are requested to represent the Buntings and be ready to play at that time: Herbert Rowley, capt.; Gath, West, Watson, Patrick, Burns, Barber, Simpson, Rudden, Marshall and Clegg. Reserves, Harley and J. Simpson. Umpire, M. Duggan. Scorer, T. Robinson.

The Merrimacks have sent word that it will be impossible to start the Bunting-Merrimack game before 2.45 p. m. on October 1st.

BOWLING NEWS

The Invincibles and the Invisibles, teams consisting of six men each, played a game on Les Miserables alleys last night. The contest was close and interesting throughout. Cashin was high man in both the single and the three-string totals. The score:

INVINCIBLES.

Cashin	253
Grundie	236
Grant	174
Farnham	188
Stanley	248
Robinson	236
Total	1331

INVISIBLES.

Ames	198
Coffin	251
Walmsley	231
Sherman	225
Flemings	193
Farley	217
Total	1315

BOXING GOSSIP

Kid Pantz is now on the warpath again and he is anxious to settle old scores with Young Kenney of Lowell first of all. The Kid claims that he bested Kenney at Dewey Grove, Dracut, last June, but owing to an agreement which was made previous to the bout, he was robbed of a well earned victory. He is now ready to try conclusions with Kenney once more and will make a match any time the Lowell man is ready. Pantz wants to go to a decision this time and he also adds that he is tired of being held up at the last minute by all the men he is matched with and having them demand that a draw shall be the decision if on their feet at the end—Boston Post.

Kid Pantz never had the best of Kenney in their bout. He's a good man and none disputes that fact but he has nothing on Young Kenney.

FOOTBALL.

There will be a meeting of all those interested in football, at the Bunting club house, Friday night at 8 o'clock. A team committee and captain will be selected to officiate during the ensuing season.

The Buntings will go to Quincy on Saturday and try conclusions with the representatives of that city. They will leave on the 12.14 p. m. train from Middlesex street depot. The lineup is as follows: Captain, Jos. Marriott; Birtwistle, E. T. Nelson, Casey, Campbell, Powell, Ritchie, Muir, Scholes, Finlayson and Halligan. Reserve, Concannon. Linesman, Sam Burtt.

AT OLD SAUGUS

Son of Famous Stamboul Won Race

BOSTON, Sept. 22—Continuing the lead established Tuesday, the racing at Old Saugus yesterday afternoon was full of interest. About 16 heats were raced, three races disposed of, and another started but not finished.

The 2.17 trot lasted through six heats, being won by Young Stamboul, a good-going trotter, new to this section, but one who made a host of friends. It took him three heats to get thawed out, but when he did begin to parade he fairly spread-eagled his field, finishing lengths ahead, pulled up in 2.16¾, 2.16½, 2.17¾. Walsh, his driver, could not remember his dam's breeding, and that bureau of misinformation, the Year Book, gives her as untraced. She cost her present owner $1000 when her son, by the once stallion king, was a weanling, so she will be found to come of rich blood. Young Stamboul has now started five times this year, and has gathered in four first moneys.

Whitten Wilkes, a son of Nelson Wilkes, bred by the late Frank Jones, stepped away with the opening heat, in 2.17¾ so handily for Ira Woodbury that it looked as if he could come first twice more. He made a game try, and although trotting a capital race he landed only third money.

Lilly Bingo came to the front so impressively in the second heat that there were visions of Amos Rathbun getting another first money for the owner of the Worcester Telegram. It was high tide for her, too, as Molene took the field into camp the third and just as easily as did Wilkes and Sligo. Then on came the son of the dead Stamboul, and once he got to the fore there was never any doubt. He was the race horse his followers said, and the way he marched away from his opponents makes it appear as though there were lots of truth in that story over a work-out in 2.12¾ over a half-mile track.

MATRIMONIAL

Mr. Alfred J. Killoy, conductor on the Boston line of the B. & N., was united in marriage last night with Miss Abbie A. Taylor, at St. Michael's church.

Miss Ella M. Reilly of No. Billerica played the beautiful wedding march from Lohengrin as the bridal party formed. The bride, beautifully attired in oyster white silk, carried a shower bouquet of lilies of the valley. She was attended by her sister, Miss Julia Taylor, who looked charming in a gown of gray silk muslin with touches of green. Mr. Patrick Killoy, a brother of the groom, was best man.

At the reception which was held at the home of the bride's parents, 67 Exeter street, the bridal party were assisted in receiving by the parents of both bride and groom.

Bishop Allen, a cousin of the groom, presented the bride a beautiful carved ivory prayer book. Numerous other gifts attested to the popularity of the young couple.

After a supper served by the D. L. Page Co., the bridal couple left on the 9.15 train for St. Louis. They will be at home after Oct. 1, at 71 Exeter street.

ANDERSON—McDOUGALL.

Mr. Hugh Anderson of Quincy and Miss Annie M. McDougall were married last evening at 7 o'clock by Rev. T. S. Ford, D. D., at his residence in Nesmith street. They were attended by Mr. and Mrs. James McDougall, the former a brother of the bride, and last evening a wedding reception was tendered them at his residence, 1019 Central street. Mr. Anderson, since coming to this country, has been employed in the shipyards in Quincy, in which town their future home will be located.

The largest millinery bargain sale ever shown will be seen at Rose Jordan Hartford's windows. Felt hats worth $3.00 to $5.00, for special sale going at $1.98. Grab quick.

CHIEF OF POLICE

Accused of Selling to Liquor Dealers

CHARGED THAT FIELD DEALT IN CIGARS

After Appointment as City Marshal

SALEM, Sept. 22.—Real business in the case of Hon. David M. Little against City Marshal Jesse Field was begun last evening when the board of aldermen gave a hearing in executive session. Mayor Peterson presided and Aldermen Reed, Archer, Hussey and Hill were present. Mr. Little was represented by Col. William A. Pew and Joseph B. Saunders, and City Marshal Field by John R. Moran of Boston and William W. Coolidge. There were a large number of witnesses in attendance.

At the opening Mayor Peterson called attention to the allegations made against the city marshal by ex-Mayor Little, which are in effect that Field continued to sell cigars to liquor dealers after he had begun his duties as city marshal and that he transacted business with liquor dealers in the city marshal's office at police headquarters.

Mr. Saunders said that Field agreed when appointed city marshal to abandon the cigar business 60 days after he assumed office. He entered upon the duty of city marshal and a short time after it was currently reported that he was selling cigars to liquor dealers. Mr. Little was interested, as he had indorsed Mr. Field for city marshal.

Harry A. Cook, the first witness, testified that in April, 1903, he was sent for by City Marshal Field and saw him at the police station, where he was asked if he would enter Field's employ to sell cigars to liquor dealers. He went to work for Field on commission. Witness testified that he sold cigars only to persons who had liquor licenses, worked six or seven hours per day, made reports of sales of cigars to liquor dealers to City Marshal Field at the police station and supposed that he (Field) filled the orders; made most of the collections on cigar sales and with but two exceptions paid the money to City Marshal Field at the police station.

A bill, purporting to have been executed for Stephen Tilton & Co., under date of Oct. 1, 1903, was submitted, and Mr. Moran objected because the receipt had no association with the charges alleged that Field was in the cigar business. Mayor Peterson ruled that bill out, as the date appeared to be Oct. 1, 1901.

Mr. Moran said the receipt was taken from Field's office before he became city marshal and that witness stole it.

Col. Pew said that he would show that the bill was received in 1903 and not made two years previous. The chair ruled that in case it was shown that the receipt was received by Cook from Field or Tilton in 1903 it was admissible. Witness then testified that Mr. Tilton sold to Mr. Field most of the cigars disposed of. Between April and June, 1903, witness said he sold from 25,000 to 30,000 cigars on commission for Mr. Field to Salem liquor dealers.

MAYOR'S CIGAR BILL.

Witness testified that on June 8, 1903, he entered the employ of Field at a salary of $12 per week as manager of the marshal's cigar store, and was told to continue selling cigars to liquor dealers. The city marshal came to the store and took money secured by sales of cigars. Witness said he was never proprietor of the store, or had any financial interest in the establishment. While manager witness said he sold a large number of cigars to liquor dealers. He was discharged March 9, 1904.

At 9.30 the direct questioning concluded, and the mayor and aldermen held a brief conference. The mayor then announced that the board would sanction cross-examination of Mr. Cook.

Mayor Peterson asked Cook:

"Do you not recollect saying to me that there is nothing in the stories concerning Jesse A. Field?"

"No, sir."

Mayor Peterson then said that when the preliminary charges were made he sent for Cook and the latter was questioned if there was anything in the allegations against Field and that Cook replied there was not.

Col. Pew asked witness what he did say to the mayor.

Cook answered: "I told the mayor and aldermen that I did not wish to say anything against Mr. Field while in his employ, but if I could have a witness I would have something to say."

Mayor Peterson: "Did you sell cigars to any one on your own account?"

"If I thought the party was doubtful I made out a personal bill."

"Do you think the mayor doubtful? I bought a box of cigars of you, and you made out a bill to me in your name which I paid."

"I was requested by the city marshal to make out the bill that way."

Mr. Moran then read the text of several receipted bills, some signed Stephen Tilton, which witness said were signed by the city marshal, other bills signed Stephen Tilton in the same handwriting were "per F."

At 10.45 the hearing adjourned, subject to call of the committee on police.

The continued hearing will be some time next week.

SOCIAL AND FRATERNAL

Industry Council, No. 1722, R. A., held a short session in the lodge hall in Odd Fellows' building last evening, and considered routine matters. Arrangements are being made for a grand reception to Grand Guide J. J. Hogan, who is to address the council Oct. 5.

Relief Corps 33 held a delightful outing at the home of Mr. George Coburn, 858 Chelmsford street Tuesday by invitation of one of its members, Mrs. Laura Coburn. The forenoon was passed in sociability and it was pleasing to note that so many of the charter members of the corps were able to be present. The two old members of this corps, Mrs. Frances Gilman, aged 82 years, and Mrs. Emily Fullerton, aged 76, were present and fully enjoyed the pleasures of the day. At noon the hostess served an old-fashioned boiled dinner which was much enjoyed by all. In the afternoon the younger members began to arrive and whist and other games were played. One of the pleasing outdoor amusements was a hayrack ride out into the fields of Chelmsford, superintended by ex-Rep. Caleb Smith. The hostess was assisted by Mrs. Parker and Mrs. Mann. After a very pleasant evening the company gave Mrs. Coburn a vote of thanks for her hospitality.

Orator Langevin of Highland Council 950, R. A., announces an entertainment to be given tonight after the meeting to members and prospective members and their lady friends. Highland Council is doing some great hustling in interest of the class initiation Oct. 13. The baseball team fulfilled the expectations of Manager Langevin and won the Arcanum championship of the city from Lowell 8, in the series which ended Saturday. These teams are very evenly matched, each game being won by a single run, and Manager Edwards of Lowell 8 is still unsatisfied as to the superiority of Highland and expects to win back lost laurels next season.

Court St. Antoine, Catholic Order of Foresters, held a large and interesting meeting last evening at Grafton hall. Several plans were discussed for fall festivities, it being arranged to give an ice cream party at a date in the near future.

After the routine business of the meeting was transacted the second degree was worked on thirty members who were initiated by the working of this degree into Campau council, the council recently organized for second degree members among the order. Grand Supreme Chief Dr. A. O. Payette worked the degree.

TRUNKS SEIZED

GOODS ARE VALUED AT MORE THAN $1500.

BOSTON, Sept. 22.—A seizure was made by the customs officials upon the arrival of the White Star liner Cretic last Saturday. No charge of criminal intent has been preferred and it is understood that there is to be none.

A woman, whose name was at first given by the authorities as Mme. J. Roland, one of the passengers, made the required entry of her baggage, but in some way neglected to include two of her trunks.

These were detained for examination and found to contain a quantity of wool and silk wearing apparel, fur and silk collar and muff, manufactures of silk, cotton and linen laces. This was appraised by the officials at $966 foreign and $1552 home value. It was seized and held subject to the order of the court.

Yesterday United States District Attorney Moulton filed an information for forfeiture in the United States district court before Judge Lowell, and the case against the property will be heard in a few days.

Late in the day Theodore Roxlau, husband of the woman, who is the proprietor of a dressmaking establishment in New York city, appeared at the district attorney's office, and joined with Assistant District Attorney Garland in an agreement filed in court that the value of the property should be held to be of $1500.

This is supposed to be preliminary to the filing of a bond under which forfeiture of the merchandise will be contested when the case comes to a hearing.

Mr. Spitrick Wright of the Bigelow Carpet Co. is spending two weeks' vacation with Mr. Arthur Houston at Island Pond. Mr. Wright reports good hunting and already has shot quite a few birds among which were two dipper ducks.

HERE'S WHAT'S WANTED

A Citizen of Lowell Supplies the Information

Over half the complaints of mankind originate with the kidneys.

A slight touch of backache at first.

Twinges and shooting pains in the loins follow. They must be checked, they lead to graver complications.

The sufferer seeks relief.

Plasters are tried, and liniments for the back.

So called kidney cures which do not cure.

The long-looked-for result seems unattainable.

If you suffer, do you want relief?

Follow the plan adopted by this Lowell citizen:

L. G. Hill, of 246 Aiken avenue, Lowell, says: "I suffered quite a little from pains in my back, aggravated, doubtless, by my work, as delivery clerk for Mr. H. W. Lock, grocer. I learned about Doan's Kidney Pills and got a box at Ellingwood & Co.'s drug store. Its use soon ended the pains and I have had no return of them since. Doan's Kidney Pills proved to be of great value in my case."

For sale by all dealers. Price 50 cents. Foster-Milburn Co., Buffalo, New York, sole agents for the United States.

Remember the name—Doan's—and take no other.

Eleventh Anniversary Opening

Merrimack Clothing Co.

FRIDAY AND SATURDAY

THE MERRIMACK CLOTHING COMPANY announces its Eleventh Anniversary Opening on Friday and Saturday, September 23 and 24.

In addition to the regular Fall Stocks of Tailored Clothes for Men, Women and Boys, there will be displayed many special models which we have secured for show purposes, and from which we can take special orders.

Those who appreciate exclusiveness of fabric and style in wearing apparel should take advantage of the opportunity afforded by our Fall Opening on Friday and Saturday.

Merrimack Clothing Co.

ACROSS FROM CITY HALL

THE LOWELL SUN

SUN BUILDING,—MERRIMACK SQUARE, LOWELL, MASS.

JOHN H. HARRINGTON, PROPRIETOR.

Member of the Associated Press.

Three Dollars per Year. Twenty-five Cents per Month

☞The Sun receives the full day service of The Associated Press, the greatest news-gathering organization in the world. The entire service received over a leased wire, by our own operator in our own office in The Sun building.

SWORN CIRCULATION OF THE SUN

The sworn daily average circulation of The Lowell Sun for the year 1903, was **14,590** A gain of 1083 copies per day over the average for the year of 1902.

Sworn to by John H. Harrington, proprietor, Martin H. Reidy, business manager, and Alfred Pilotte, pressman of The Sun, before me, January 1, 1904. JOHN J. HOGAN, Notary Public.

14,652 The sworn daily average circulation for eight months of 1904 was: **14,652**

☞This is a larger circulation than the combined circulation of all the other daily papers in Lowell.

☞An advertisement placed in The Sun is of more value to the advertiser than if it were inserted in all the other newspapers in Lowell, and the cost of inserting it in The Sun is about ONE THIRD the price charged by the other papers.

Automobilists must be more cautious in passing through our public streets. Already several bad accidents have occurred that might have been avoided by a little care.

The news comes from Washington that Chairman Babcock of the republican committee will be beaten out of his seat in Wisconsin. It is stated by the best authorities that the democrats will have a good majority in the legislature.

The democratic unity existing all over the country in favor of Parker has not been equalled in twelve years. The republicans are deeply concerned at the outlook and are shouting for boodle, boodle to help secure a retention in power.

When Judge Parker's letter of acceptance will have been issued, it will make the contrast between him and Roosevelt more striking. Already Judge Parker stands before the country as a safer and more conservative man to place in charge of the affairs of this nation for the next four years.

PARKER THE TRIBUNE OF THE PEOPLE.

Here is Henry Watterson's estimate of Judge Parker, the democratic candidate for president:

"Another Tilden has arrived upon the scene, and, fittingly, here in the Empire State of New York; a very tribune of the people, calm, resolute and qualified; in all things the exact antithesis of Theodore Roosevelt; and, in my belief, as surely as Tilden was elected, he will be elected."

A NEW MONEY QUESTION.

The republicans tell the democrats the money question is dead. The democrats with their usual perversity say nay—there is still a money question, not the question of bimetalism national or international, but whether the administration at Washington shall rob the people with high taxes and reckless expenditure. Already the people are complaining and are determined that this waste of public money shall be stopped. The way to stop it is to elect Judge Parker and send the republican plunderers into retirement.

THE HIGH COST OF LIVING.

The high cost of living at the present time is felt by every wage earner in the land. After pondering over the figures given out by the department of commerce and labor for a whole month, the Chicago Chronicle has decided that Mr. Wright's average man does not exist but that the standard of living is better than it was a few years ago. Since the beef trust, the coal trust and the hundreds of other trusts have put the prices to the top notch the wage earners require no statistician to tell them that the cost of living is higher than ever. Not even Mr. Wright can convince them that such is not the case for all feel the pressure of trust prices. The limited income does not go as far as formerly by a great deal. The high trust prices fostered by the excessive tariff may give a glamour of prosperity to the protected industries but the people have to pay the freight while the properous few are the sole beneficiaries.

WORKING HARD FOR PARKER.

It will please the suporters of Judge Parker and alarm the republican campaign managers, says the New York Herald of August 30th, to know that in two short weeks the committee of organization of the Democratic State Executive Committee has formed in the state of New York an organization which before election day will be the equal of the famous machine which was in operation in the palmy days of Samuel J. Tilden.

There are in the state about 5,000 election districts. In each of these an organization has been formed. This consists, in the first place, of ten men, who will devote all their time from now until election day to the interests of the democratic candidate for president. This will mean 50,000 men working continuously for Judge Parker.

DANGER OF SMALL-POX OUTBREAK.

The board of health has a very serious problem on hand at the present time. The small-pox patient found on Second street communicated the disease to his wife. This was to be expected. But it was not known that others were exposed to the infection during the time the disease was developing in his system.

Now, however, a pupil of the Varnum school has been taken down with small-pox, as a result of visiting the first patient before the nature of the latter's illness was known. The question which now worries the board of health is whether any number of pupils of the Varnum school has been exposed to danger through association with the pupil now at the small-pox hospital.

It seems that the room in which that boy sat should be fumigated and that the pupils who were closely associated with him should be kept under surveillance until it be proved by lapse of time that they too are not passing through the early stages of the disease. With the chances of exposure in connection with these three cases now at the hospital there is certainly danger of an outbreak of small-pox in the Varnum school district.

HIGHLAND SCHOOL DIFFICULTY.

The situation at the Highland school must be quite serious since the board of health has threatened to condemn the building and order it closed up unless certain defects be remedied or more rooms be added.

Undoubtedly some action of this kind may be necessary to induce the city council to take action in the matter. Supt. Whitcomb describing the situation, says:

"Last year all the regular rooms of the school were filled, and two classes were located in the assembly hall, separated only by cloth screens. This year the opening of school found four grades with more than 120 pupils each, or more than 60 to each of the two rooms allotted to a grade. Each of these four grades, it will be noticed, had pupils enough for three rooms of over 40 pupils, and four overflow classes were necessitated. For two of these a place had already been planned for and provided in the hall, but for the others there was no proper place. Had the two rooms asked for by the school committee last summer been finished in the back hall, where there is an adequate place for them, all would have been well, or at least in conditions not unendurably bad, but in the lack of these rooms it was necessary to place two more classes, or four in all, in the assembly hall. Now four classes in a place where there should be but one at most are not merely twice as bad as two; they are a dozen times as bad, and constitute a condition which may be described as intolerable. Certainly Lowell has seen nothing like it in the last thirty years, and it seems scarcely possible that the conditions if fully understood would not bring immediate measures of relief."

The city council should take immediate action and send Supt. O'Connor up there with instructions to provide more rooms with all possible haste.

SEEN AND HEARD

The wise guy and the fool's money soon get together.

A woman can hold her age better than any other city.

Nine-tenths of a man's thoughts are practically useless.

The man who is near the bottom of the ladder hasn't far to fall.

A jury is a body of men selected to decide which lawyer is the biggest liar.

Wasn't it great riding on an open car through the country yesterday?

Many a man is satisfied that his wife can make trouble equally as well as his mother used to make it.

Brown suits and brown hats are the predominating styles this fall, but the black suit is dressy all the year round.

The sight of an ice cream soda sign outside of a drug store yesterday was enough to give one the chills.

Yes, there were a number of straw hats in evidence on the streets of this city yesterday. Some people no doubt will put ear laps on their sky pieces this winter.

"I am afraid that the partridges have a new enemy to contend with this year," says an East Manchester sportsman in the Manchester Mirror. Continuing, he says: "I was down Derry way yesterday on a piece of ground where partridges are usually as numerous as at any place near Manchester, and found a flock of young birds that had evidently not been shot into, judging by their tameness.

"I call them a flock, although the name hardly seems fitting, as there were but three birds in the bunch. With as good a summer as we have had, there should have been three times that number grown from the brood, and I wondered what could have decimated them so badly at this early date. But I shot one of the birds and when I came to dress it I found it very thin, and, on removing the intestines, found a large worm of the hair snake species that had evidently been the cause of the bird's condition.

"I have dressed hundreds of partridges but never before found a worm of this kind in one. It may have been a solitary case, but I am inclined to think that the same kind of a worm may have killed off the other birds in the brood from which this was taken. I have found partridges suffering from wood ticks that presented the same attenuated appearance, and it may be that this new plague has come to hasten the extinction of this fast-decreasing game bird."

While seated in Chief Hosmer's office in the central fire station yesterday afternoon I ran across the greatest travesty on a newspaper that I believe I ever saw, not barring the weeklies which are printed on hand presses away up in remote country towns. This paper was a daily and hailed from Shanghai, which is one of the leading cities of the flowery kingdom, China. The paper is printed in English with a few smatterings of Chinese hieroglyphics, and consists of four pages, but the pages are about twice the size of one of the local papers. The first page consists of nothing but advertisements and prominent among them is the notice that the paper is $20 a year, payable quarterly in advance. The fourth page is also filled with ads, the second and third page being devoted to news, but the news is not good enough for a monthly paper, for despite the fact that Shanghai is not so many miles from the seat of the Russo-Japan war more space is devoted to a prize fight between two sailors in California than to the war. The paper was sent to Chief Hosmer by his nephew, who is in the United States navy and stationed in an around China.

Resolved to stop the practice of kissing, says a dispatch from Lexington, Ga., a dozen pretty Georgia girls, who had decided that it was a silly custom, organized here today the Anti-Kissing club and adopted a rigorous constitution which provides heavy fines and other severe penalties for those who transgress what the young men of this section call its unheard of foolish rules. Clauses from the constitution to which so much objection is made among the young male element are:

"The object of this club is to promote hygiene, candor, saneness and finance among its members. The members are those who frame this constitution and conform to its requirements, and others who may join later.

"Each member shall sign the following pledge with her own blood, secured from her lips:

"'I pledge myself never to kiss any one except father, mother, brothers, sisters, husband and children.

"'I pledge myself furthermore to never kiss my betrothed until I become his wife.

"'If I fail to keep this pledge I will pay a fine of $25 and ask the club to erase my name from the roll.'

"On the marriage of any member of this club in good standing, each member shall pay $5 to the treasurer, who shall present the amount as a bridal gift to the bride.

"The amount paid in by those who fail to keep the pledge shall be held by the treasurer as a fund to be divided among those who prefer spinsterhood.

"All members of the club must attend the marriage of members, and all hymeneal ceremonies will be arranged by an appointed committee.

"Any member who applies for divorce shall pay to the treasurer $50 and have her name removed from the roll.

"On the death of any member in good standing each member shall pay to the treasurer $5, to be used in erecting a shaft to the deceased, which shall be a marble pillar three by four, surmounted by a figure of a woman in Greek costume three feet high, with the first finger of the right hand touching closed lips. The only inscription shall be: 'Here rests a modest, sensible and faithful meinber of the A. K. C.'"

Fortunately for the Georgia boys, the A. K. C.'s failed to insert a clause prohibiting hugging. But when a member is being hugged she will murmur the warning: "Please remember, I am an A. K. C."

The grouse has a hundred tricks of defense. It will lie still until the hunter is within a yard of it, then soar straight upward in his front, towering like a woodcock; again it will rise 40 yards away, and the sound of its wings is his only notice of its presence. It will cower upon a branch under which he passes, and his cap will not be more than a foot below it as he goes, and though it has seen him approaching it will remain quiescent in fear until his back is turned. It will rush then, and when he has slewed himself hurriedly around he will catch only a glimpse of a brown, broad wing far away.

Wounded and falling in the open, it will be found—if it is found at all—with the telltale speckles of its breast against the trunk of some brown tree, against which its feathers are indistinguishable, and the black ruff about the neck of the male will be laid against the darkest spot of the bark. Often it will double like a fox; often as a man draws near it will spring noiselessly into some spruce and hide until he passes, dropping then to the ground; often, too, it will decline to take wing, though unhurt, and will run fast for a mile—so fast that the most expert woodsman will be unable to keep pace with it. This it will only do on leafy ground and never when snow would betray its tracks.

There is no excuse for not having a nice felt hat suitable for fall and winter when you can get one all trimmed and stylish for $1.98; look at the show windows of Rose Jordan Hartford's, corner Lee and John streets.

ADAMS

Chairs

All wood in Oak or Mahogany as well as upholstered suitable as living room, den or parlor chairs. Price beginning at $2.50 and from that to $25 are many handsome styles.

ADAMS & CO.

Furniture, Rugs, Carpets

Appleton Bank Block

174 CENTRAL ST.

FRYE SENTENCED

MUST SERVE FOUR OR SEVEN YEARS IN PRISON.

CAMBRIDGE, Mass., Sept. 22—A sentence of not less than four nor more than seven years in state prison was imposed yesterday afternoon upon Nathan Frye, until recently treasurer of the Watertown Savings bank, from which institution he confessed to the larceny of $12,000.

Frye pleaded guilty before Judge DeCourcey in the Middlesex county superior court and through his counsel, asked for leniency. Frye is 65 years of age.

GAS EXPLODED

FRONT OF BUILDING IN LYNN BLOWN OUT.

LYNN, Mass., Sept. 22—An explosion of gas blew out a part of the front of the Lee Hall building here late yesterday afternoon. No one was injured, but the damage is heavy.

WOMAN SET FREE

SHE WAS CHARGED WITH ASSAULT.

LAWRENCE, Mass., Sept. 21.—Mrs. Edith Hearin of Haverhill, charged with assault with a dangerous weapon, was allowed to go free today. The woman shot a young man who accosted her on the street. Her case was placed on file.

BADLY INJURED

DEMONTREVILLE, THE BALL PLAYER, MAY LOSE EYE.

ATLANTA, Ga., Sept. 22.—As a result of a fight in one of Atlanta's fashionable cafes last night, Gene Demontreville of the Atlanta baseball team will probably not be able to play during the remainder of the season.

It is now known how the trouble began. Demontreville's face is badly bruised and cut as a result of a blow by Frank of New Orleans with a water bottle. It is possible that Demontreville will lose his eyesight.

Frank was arrested but released after furnishing cash bail.

DIED ON TRAIN

SUDDEN END OF NOTED ODD FELLOW.

WINNIPEG, Man., Sept. 22.—Sumner P. Lawrence, aged 62, of Fitchburg, Mass., ex-grand master of the grand lodge, I. O. O. F., died yesterday just as the C. P. R. east-bound train entered Brandon station. Mr. Lawrence had gone west to the grand lodge meeting of the Odd Fellows at San Francisco. At Banff he was taken with a hemorrhage and was being accompanied home by his physician.

SUES INSURANCE COMPANY.

BOSTON, Sept. 21.—Before Judge Morton and a jury in the supreme court yesterday the trial of an action brought by C. W. Glidden against the Massachusetts Hospital Life Insurance company, to recover $5500 upon an order drawn by one Vinal and alleged to have been accepted by the defendant was begun. Vinal had a building construction contract with the defendant. The latter claims that it is not liable because the terms of the order were not complied with. Unfinished. S. L. Whipple and E. N. Goding for the plaintiff; C. F. Choate, Jr., for the defendant.

LAWRENCE MAN A BANKRUPT.

BOSTON, Sept. 22.—William H. Gage, a stock broker, living at Lawrence, was petitioned into involuntary bankruptcy in the U. S. district court yesterday at the instance of three creditors, whose claims aggregate $2500.

These creditors allege in their petition that Gage on Sept. 14 absconded and has removed his property with intent to defraud.

PUTNAM & SON CO.

166 CENTRAL STREET

STRICTLY YOUNG MEN'S SUITS

distinct and apart from our men's clothing. Models designed for and patterns chosen to meet the young man's fancy.

Coats double and single breast, with very broad shoulders, tight fitting collars and unbreakable fronts; the trousers cut on the extremely loose free pattern.

Sixty stunning patterns of fancy worsteds, worsted cheviots with solid browns and a very wide range of blacks.

From the least expensive to the best the style is there. Young men's suits in sizes 31 to 38 breast measure, $8.00 to $20.00.

MONSTER PARADE

OF REPUBLICANS AT READING, PA.

READING, Pa., Sept. 22—The first day's meeting of the convention of the Pennsylvania league of republican clubs was followed last night by a monster parade and a mass meeting in the Academy of Music with an overflow gathering in a nearby hall. Senator C. W. Fairbanks was the principal speaker. Senator Foraker made a brief speech and was followed by Senator Penrose, and J. Hampton Moore of Philadelphia, president of the National League of republican clubs.

The three senators also spoke at the overflow meeting.

At 11 o'clock a banquet was tendered Senators Fairbanks and Foraker in which 150 leading republicans from all over the state participated.

HARVEST SUPPER.

Asa John Patten Circle, No. 20, Ladies of the G. A. R., held a harvest supper and entertainment in the Gardner Packer hall, Billerica Centre, last evening, and the event brought out a large number, including big delegations from Ladd and Whitney and J. P. Maxfield circles, Lowell. More than 100 sat down to the bountiful harvest supper which was served at 7 o'clock under the direction of Mrs. George Smith and ten of the young ladies of the circle.

The supper was prepared by the ladies of the circle and the fruits of the harvest were there in plenty in their different edible forms.

A guessing contest on a mammoth squash was won by Mrs. Fanny Simonds of North Billerica, who guessed the exact weight, 17½ lbs.

Shortly after the following participated in an excellent entertainment: Piano duet, Miss Buckley and Ruth; reading, Miss Smith; solo, Sidney Barton; piano selection, Miss Amy Hosmer; song, Mrs. Nettie Roberts of Lowell; song, Mr. James Donnelly of Lowell; duet, Mrs. Roberts and Mr. Donnelly; reading, Mr. Wm. Thornton of Lowell; reading, Miss Smith; piano solo, Miss Hosmer.

Asa Patten Circle is the largest in the state and is prominent in social matters.

MISSIONARIES SAIL.

BOSTON, Sept. 22.—Twenty-four of the thirty-nine passengers who sailed yesterday for Liverpool on the Leyland liner Winifredian were missionaries and their families, on their way to foreign fields. They will conduct their religious labors abroad under the auspices of the American Baptist Missionary union.

The missionaries will go eventually to South India, Assam, and other places.

WILL MEET IN WASHINGTON.

SAN FRANCISCO, Sept. 22.—The most important action taken by the sovereign grand lodge of Odd Fellows yesterday was the choice of a meeting place for its next annual session. After a spirited contest the honor went to Washington, which received 98 votes against 20 for Buffalo, 18 for Philadelphia, 14 for Cleveland and 11 for Montreal.

Lowell Textile School

EVENING CLASSES

Entrance Examinations

Tonight

7 p. m. to 9 p. m.

Wm. W. CROSBY

Principal

WOMAN PERISHED

Lost Her Life in Tenement House Fire

NEW YORK, Sept. 22—Mrs. Annie Fox was burned to death and half a dozen women saved their lives by leaping into life nets during a tenement house fire in Jersey City yesterday.

The fire started on the second floor and spread rapidly, barring the escape of almost a score of persons on the floors above. By the time the firemen arrived, many of the tenants were imprisoned on the top floors. Life nets were spread in the street and several women and children leaped into them.

Mrs. Fox was found wrapped in flames in her apartments on the top floor, and was carried out by a fireman but she lived only a few minutes.

BUFFALO BILL

SAYS HE WILL WITHDRAW DIVORCE SUIT.

DENVER, Col., Sept. 22—Convinced that he was deceived into bringing false attempted poisoning charges against his wife, Col. William F. Cody will withdraw his suit for divorce which was due to come up in Sheridan, Wyo., this week.

He has already written to Mrs. Louisa Cody at North Platte, Neb., admitting to the woman to whom he has not spoken a word in 18 years, that he was misled, and telling her that he is desirous of obtaining her forgiveness, their relations to continue as in the past.

TRIAL FOR LYNCHING.

HUNTSVILLE, Ala., Sept. 22.—The first trial of the alleged participants in the lynching of Horace Maples was called in the circuit court yesterday, when Thomas H. Riggins was charged with murder, but as the state was not ready it was postponed. Everything is quiet here.

Miss Elizina Secord is in New York this week.

The Gillette Safety Razor

—IS—

24 Razors in One

It has twelve double edged blades, each blade giving 10 to 30 perfect shaves.

No Honing or Stropping. Better Try One

BARTLETT & DOW

216 CENTRAL STREET

A CARD

We the undersigned, do hereby agree to refund the money on a 50-cent bottle of Greene's Warranted Syrup of Tar if it fails to cure your cough or cold. We also guarantee a 25c bottle to prove satisfactory or money refunded.

Brunelle Pharmacy, F. H. Butler,
A. Thomasson, A. F. Story & Co.,
C. E. Carter, E. T. McEvoy,
Carleton & Hovey, A. W. Davis & Co.,
Billingwood & Co., Carter & Sherburne,
Rochette & Delisle, F. C. Goodale,
F. P. Moody, Albert E. Moore,
Falls & Burkinshaw.

DRAFT FOR $1300

GOVERNMENT WANTS POSTMASTER TO MAKE GOOD.

BRIDGEWATER, Sept. 22.—Notice has been received by Postmaster Wilbar that the postal department at Washington will draw on him for $1300 this being the amount due the government on account of the office being reduced from the second to the third class.

The local office was put in the second class July, 1903, and last May was reduced to the third class, it being the claim of the department that stamps had been sold to residents who used them in their business in other places. Congressman Lovering has been appealed to and has practically assured the citizens that the office will be retained in the higher grade.

Miss E. Gladys Wright has returned from a three weeks' vacation spent in Westford.

Flynn's Butterine

The only Butterine in Lowell, try it, as good as our best butter at one-half the price. New Teas—At one-half the price you are paying others, 20c to 30c per lb.

Flynn's Market, 137 Gorham St.

Mop Wringers

A Household Necessity

$1.50 EACH

C. B. Coburn Co.

63 Market Street

CARNEY & BUNKER

GOLD, SILVER AND NICKEL PLATERS

Polishing, Lacquering, Dipping and Tinning. Sole manufacturers of the Carney Weavers' Drawing-in-Hook.

37 Shattuck Street, Cor. Market.

Telephone 8-15-12.

JOHN W. McEVOY

Counselor-at-Law and Public Administrator

137 Central Street. Tel. 639-4

The Product of the

7-20-4

10c Cigar Factory

is now larger than that of any individual manufacturer in New England. The name R. G. Sullivan stamped on every cigar insures quality.

R. G. SULLIVAN, Mfr., Manchester, N. H.

Don't have a heater put in your house until you have seen our line—the finest display of Boilers and Furnaces in Lowell.

CARROLL BROS.

Tel. 640. 36 Middle St.

It Pays to Look Neat

and it costs very little when you know how to do it. You may have a suit of clothes that cost you quite a sum of money and is only soiled or perhaps it may be the same thing with a lady's coat or skirt; should you want to save several dollars just bring these soiled garments to the

BAY STATE DYE WORKS

and in a very short time they will clean, press or dye them and make them look like new garments. Remember the place

BAY STATE DYE WORKS

84 Prescott Street.

COURT HELD UP

Becauae None Understood the Finnish Language

Wanted—A cosmopolitan gentleman—linguist who is familiar with the Finnish language—a man sufficiently intelligent to act as interpreter.

Judge Hadley did not hang the notice out but he dictated the "want ad" in police court today. It was in the case of Thomas Coski, a Finlander, who accused Catherine Laduke of relieving him of his pocketbook containing $45, Thomas' savings for a six months. Thomas had a friend in court who could speak his language but his friend was not fitted for the business of interpreting. When Deputy Welch told him to ask the complainant a certain question he would answer it himself. It was evident that he knew the case from A to Z, and he could not understand why it was necessary for him to ask Thomas Coski any questions. Thomas had told him the story and that settled it.

Judge Hadley was very patient in the matter and not until all means of transporting an understanding were exhausted did he dictate the call for an intelligent interpreter of the Finnish language.

The Finnish, Swedish and Russian languages are spoken in Finland. The aristocracy speak Swedish language, and it is with reluctance that any of the people of Finland speak the Russian, or government language.

Thomas Coski was not one of the 400 of Finland. He is a Simon pure and simple and the old Finnish language is good enough for him. The government was anxious to dispose of his case today but it was no use. Thomas knows a little English but not enough to explain important things, and his friend was a little short on understanding.

Mr. Stein, the Prescott street jeweler, with the knowledge of seven languages to his credit, was communicated with. Deputy Welch asked him by telephone if he could speak the Finnish language. "I'm not sure if that is on my list," said Mr. Stein, "and I presume it would be just as easy for me to run over there and see what I can do as it would be to hunt for the list of languages with which I am familiar."

Mr. Stein called at the police station and met Thomas Coski and his friend. Mr. Stein couldn't make himself understood and he allowed that Thomas must have grown up in a very obscure corner of Finland, the land of lakes and marshes. For the first time in his career as court interpreter Mr. Stein was stuck and he acknowledged the corn. Thomas' friend came to the rescue. He said that there lives a man in Maynard who can speak the Finnish language. He was told to bring the Maynard man to Lowell, and the case was continued to tomorrow.

Coski is employed in South Chelmsford. He came to Lowell a few days ago, treated himself to a few glasses of the foamy, lingered too long at the gilded bar, and when he made up his mind that it was time to go home he found that the last train for So. Chelmsford had gone. He met a fellow on the street and asked him where he could put up for the night. The fellow said "Follow me." Thomas followed and wound up at Catherine Laduke's house in the vicinity of Winter street. He ordered the beer and after he had been there for a short time Catherine suddenly disapeared. Thomas made up his mind he would take a walk and accidentally he felt in his hip pocket where his pocketbook lived. He found that the purse had moved, and he wondered why. He went out into the street and told his story to Officer Flannagan, and Catherine was arrested. Catherine vows that she does not know anything about the pocketbook, and it is up to the government to prove that she does. The government will try to prove exclusive opportunity but Catherine says there was a third party.

HAD ANOTHER'S ALBUM.

Margaret Johnson was arrested last night for drunkenness. In police court today her case was continued to tomorrow and she was ordered to recognize in the sum of $100. When Margaret landed at the police station she had with her an album filled with pictures, a shirt waist and other articles of clothing. There was a card in the album bearing the name of Mabel A. Gaudette. Mabel was asked to call at the police station. She called this forenoon and was asked if she had lost anything. "Not that I know of," she said.

"Did you ever see this before?" said Lieut. Donaldson, taking the picture album from the desk.

Mabel said the album belonged to her and was curious to know how it came into the possession of the police. Mabel lives at 5 Pine street, and the album was in her trunk and the trunk was in the front hall. She went home and found that the trunk had been broken into and that several articles of clothing had been taken. Margaret Johnson will have to make answer to the charge of larceny, tomorrow.

Thomas J. Ellis, charged with drunkenness, was fined $6, and Alexander J. Kennedy was placed on probation for the fourth time. Edward Anderson was fined $2 and one drunken offender was released.

We Give Green Trading Stamps or the New Legal Trading Stamps

OUR GREATEST

Butter and Coffee Sale

FOR THIS WEEK ONLY

Until Saturday night, September 24, we will give with every five (5) lb. purchase of "Golden Rose" Butter one pound of our famous "Golden Rose" Mocha and Java Coffee ABSOLUTELY FREE.

"Golden Rose" Butter is the freshest, creamiest, daintiest and finest butter produced.

"Golden Rose" Mocha & Java is a rich, delicious blend of the best Mocha and Java Beans.

Usual Retail Grocers' Prices

5 lbs. "Golden Rose" Vermont Butter $1.40
1 lb. "Golden Rose" Mocha and Java Coffee ..... .40
$1.80

Our price for one week only, for both, Free Green Stamps in addition $1.15

Fruits, Vegetables

Fancy, Large, Sweet Potatoes, 13 lbs. 25c
Finest New Potatoes, per pk. 18c
Fancy Native Onions, peck...35c
Fancy Bananas, doz. 15c

22c EGGS 22c

"Eastern Brand Fresh Laid Eggs, doz. 22c
"Pine Grove" Brand, large brown hennery Eggs, doz. 28c

35c TEAS 35c

The product of the finest tea gardens of the old world. Retailers ask 75c. Our price, all kinds.....3 lbs. $1.00; 35c lb.
3 for 1 Green or Legal Stamps.
"Imperial Garden" Teas...45c lb.
5 for 1 Green or Legal Stamps.

MEATS

Fancy Ribbed Roast, per lb...9c
Best Corned Stickers, per lb. 7c
Atwood's Celebrated Hamburger Steak .....2 lbs. 15c

6c CRACKERS 6c

Best Ginger Snaps, Soda Biscuit, Common Crackers, Oysters, Round Lemons and Nic Nacs, for this week only..6c lb.

$7.25 Flour $7.25

"Golden Rose" Flour. More and better loaves to the barrel than any other. Bbl.....$7.25
¼ bbl. bag, $1.85; ⅛ bbl. bag 95c

10-lb. pails Swift's Silver Leaf Lard $1.00
Logan & Johnson's 5-lb. stone crocks, Raspberry, Strawberry or Damson 45c
1-lb. pkgs. Imported Macaroni 8c
Plymouth Rock Gelatine.....10c
Good Rice.....2 lbs. 9c
Good Corn Starch, pkg..... 5c
Scotch Imported Kippered Herring, can 19c

Ginter's Pure Condensed Milk, can 8c
Best Herkimer County Cheese, lb. 11c
Mother's Oats, pkg.....10c
Egg-O-See 10c
Bensdorp's Imported Chocolate, lb. 29c
Naptha Borax Soap....2 bars 9c
Morgan's Sapolio, cake..... 7c
Heinz' Tomato Catsup, bot...13c
North's Choice Sugar Cured Shoulders, lb. 10c

GINTER GROCERY CO.
141 MERRIMACK ST. OPP POLLARD'S ALSO 6 BOSTON STORES

STARTLING

Millinery Sale

1200 Sample Outing Hats from Alpi and Roth

Factories, New York and London. We were lucky to get these Hats, made to sell from $1.98 to $5.00, and we will share our luck with you by making the prices

98c, $1.19, $1.49, $1.69, $1.98

Sale Thursday, Friday and Saturday, this week.

HEAD & SHAW

HORNE COAL CO.

FOUND SKELETON

O'Brien Disappeared Three Years Ago

AMHERST, Sept. 22.—Two woodchoppers, Peter Pierce and son of Belchertown, while hewing trees on Mt. Lincoln Tuesday, found the skeleton of a man in the midst of rank-growing vegetation, about 80 paces south of a wood road, and about 60 rods from the house of Mr. Donahue on the east side of the mountain. The skeleton lay on its back with arms beneath it, and roots were growing between the bones. By means of a peculiar fracture of the left leg and certain characteristics of the facial bones and a bit of a shirt the remains were identified by E. P. Bartlett and others as those of William O'Brien, 39 years old, who disappeared under suspicious circumstances Sept. 3, 1901.

There had been a carousal at the house located at the end of the lane on the western slope of Mt. Lincoln, occupied by Reuben Allen and his wife, who was the mother of O'Brien. It was reported that O'Brien had been drinking, and in delirium had jumped out of the window, clad only in his underclothes and disappeared in the woods. From 50 to 75 men searched for days, but never found him.

BIG REDUCTION

Wages Were Cut Down Fifty Per Cent.

NEW YORK, Sept. 22.—Announcement has been made by a steel company, employing 1400 men in its plant at Passaic, N. J., of a reduction in wages, said to average 50 per cent. When the employes were informed the electrical crane men, numbering 500, immediately deserted their machines and were subsequently discharged.

COURT MERRIMACK

WILL CELEBRATE ITS 25TH ANNIVERSARY NEXT WEEK.

The twenty-fifth anniversary of Court Merrimack, No. 11, F. of A, will be observed on next Thursday evening with a banquet and speeches by prominent members of the court and other well known Foresters. Plates will be laid for 500 and there will be music by William F. Thornton, Daniel S. O'Brien, James E. Donnelly and others.

At the banquet proper Chief Ranger John Barrett will preside and John H. Harrington will be the toastmaster. Speeches will be made by His Honor, Mayor Howe; William A. Hogan, William H. Stafford, past grand chief ranger; Thomas H. Lawler, James F. Miskella and others.

The general committee having the affair in charge will consist of the following named members: Chairman John Barrett; Michael Corcoran, Patick Mahoney, John McPadden, Joseph Dullagher, Frank B. Ring, Owen O'Neil, Jeremiah Leary, Edmund Costello, James J. Spillane, Hugh O'Rourke and James J. Gallagher.

The Best Family Medicine.

The best, surest, safest and most reliable remedy for all Liver, Stomach and Bowel troubles. You will save doctor's bills, sickness and suffering if you always have and use

Beecham's Pills

Sold Everywhere. 10 boxes 10c. and 25c.

LORD & CO.

318 MERRIMACK ST,
Opp. City Hall.

We are showing the finest line of Pianos in the city of Lowell today,

Our Prices the Lowest

The prices on our line are about $75 to $100 less than those elsewhere. The quality as high or higher than pianos priced elsewhere at nearly double the price.

A Big Statement to Make, but one easily verified by a careful comparison.

Compare the Piano We sell at $169

With any $250 or $275 Piano in Lowell.

Compare our $235 Piano

With any $325 or $350 Piano offered elsewhere.

Compare the $348 Piano

in "Our" Store with any Piano at $500 or $550.

We Sell the Best Makes

For Cash or Easy Payments on a weekly "One Price" system.

Every Piano marked in plain figures—the only fair way of doing business.

OLD PIANOS OR ORGANS TAKEN IN EXCHANGE.

LORD & CO.
Lowell - - Lawrence

KEPT HIS SECRET.

NEW YORK, Sept. 22.—With five bullet wounds in his body, Frank McNally, a saloon keeper of Brooklyn, was found dying in his bedroom just after 5 o'clock yesterday morning. Although fully conscious he refused to say who shot him, and soon died without having revealed the secret. Three persons were arrested, one of them Toma Hanlon, an actress, who was a close friend of McNally, but all were subsequently discharged for lack of evidence. Last night the mystery was as profound as ever.

When the detectives called on Miss Hanlon she asked excitedly: "Has anything happened to Frank?"

"Why do you ask?" said a detective.

"Because I want to know if he has been hurt."

"Why do you think he has been hurt?"

"Because I know a friend of his who carries a revolver. That's all. Frank never carries a revolver and he would be at the mercy of a man with a weapon."

Miss Hanlon who in private life is Mrs. Clark, said that she and McNally had intended to be married as soon as she could obtain a diverce. She has not lived with her husband for several years.

McNally, who was 38 years old and a bachelor, lived in a flat on the second floor above the saloon but he always remained in the bar until closing time. Albert Marshall, the barkeeper, 22 years old, had a pass key to the flat and it was his custom to go there when coming on duty in the morning to get the saloon key and small change for the bar.

It was Marshall who found McNally yesterday morning. He was lying on the floor of his room, apparently having dragged himself toward the door. His first cry was for Marshall to get a doctor and a priest, but when asked who had shot him he persistently gave only the one reply, "I don't know". Marshall called a doctor, but there was no chance of saving the wounded man's life.

Entrance to McNally's flat is gained from the rear, and immediately next door is a large closet, where a person bent on mischief could find complete concealment. As McNally's face was burned by the powder, the detectives believe the person who did the shooting may have hidden in this closet and waited for the saloon-keeper to enter, easily escaping by the rear stairway after the shooting.

FRED W. HERBERT

Lowell Man Under Arrest in Toledo, Ohio

Frederick W. Herbert of this city left town rather unceremoniously a few weeks ago and a little later the state police came to Lowell to see what they could find out about him. Wood, Pollard & Co., of Boston had complained to the police. The company claimed that the Lowell man's actions were a bit shady. He was charged with failing to make proper return for money collected. Herbert is now under arrest in Toledo, O. He is charged with the larceny of several hundred dollars and he will be brought back to Massachusetts as soon as the necessary papers can be made ready. It is also alleged that there is a charge of forgery hanging over his head. State Officer Dunham has had the case in hand and has been working on the Lowell end of it for several days.

Up to the last week in August Herbert lived with his wife in Sixth street at which time he disappeared. His wife was in a delicate condition and he left her in destitute circumstances. She is now living with her sister. Prior to being employed as a liquor salesman he worked at the trade of roofing and for a time was employed as conductor on the Pelham line of electric cars.

It is said that he performed the larceny by making collections from his customers, the receipts of which he did not turn in to the firm for which he was working.

He is a native of Pelham, N. H., and is the son of Warren W. Herbert, a prosperous farmer.

COMPLETE LOSS

House and Barn Burned to Ground

A disastrous fire occurred in West Tewksbury this morning and before the flames were extinguished the country residence and barn belonging to S. H. Davis were burned to the ground. The origin of the blaze is unknown and little of the property was saved.

The house and barn were situated on what is known as the Mud Pond road and about a mile and a half from the centre village, it being the back road from Tewksbury Centre to Lowell. The buildings were occupied by Arthur Lee and family and the fire started shortly after seven o'clock. Fanned by a breeze the flames grew in proportion and as a bucket brigade was all that was available the fire raged fiercely until the last timber had fallen.

CITY HALL NOTES.

A special meeting of the board of aldermen has been called for tomorrow afternoon at 3 o'clock, to draw jurors.

The committee on streets will go on a tour of inspection this afternoon and will give a public hearing this evening following which a meeting will be held.

The joint special committee on sanitaries will meet this evening at 7.30 o'clock.

OPEN CARS PUT ASIDE.

The cold weather of yesterday and today compelled the local officials of the Boston & Northern street railway to send all of the open cars to the sheds in Middlesex street and bring out the box cars this morning. During the early morning several of the open cars were run on the extra trips for the mill people, but outside of the extras only box cars were being used.

JOE'S SOCIALS.

The opening of the 16th season of Joe's Saturday evening socials will take place at Prescott hall Saturday, Sept. 24. Music, Hilliard's orchestra.

Fall and winter hats at $1.98, special bargains as a window attraction. Some of the hats are worth twice the price asked; have a look, ladies, at Rose Jordan Hartford's windows, corner Lee and John street.

★ ★ THE FAVORITE ★ ★ newspaper of the people is THE SUN, because it stands for the people,

First, Last and Always.

Ladies are invited to call and become acquainted with our new department of

Ladies' Tailoring

Our store has been enlarged to include this branch of tailoring; experts have been secured (that is men who make a specialty of ladies work) and we are now ready for the work in all of its details.

Ladies are invited to call and examine goods and fashions and to learn our prices which we intend shall be within their reach.

M. Marks Co.

Men's and Women's Tailors

42 CENTRAL STREET

FATALLY BURNED

Bad Accident in Dutton St. This Morning

WOMAN ENVELOPED IN FLAMES

Caught From an Oil Stove She Was Lighting

Marion Ainsworth, residing at 5 Dutton street, Merrimack corporation, had a narrow escape from being burned to death while lighting an oil stove, shortly before eight o'clock this morning. She is now at the Lowell hospital suffering from burns about the arms and lower limbs, and her condition is critical.

While lighting an oil stove this morning the flame communicated with a wrapper which she wore, and before she was aware what had occurred the wrapper was a sheet of flame. She shouted for help and several of the people in the house came to her assistance, and extinguished the flames, but not before she had been badly burned about the arms, body and lower limbs.

The ambulance was summoned and she was removed to the Lowell hospital where she received immediate medical attendance.

TWO FRAUDS.

The merchant who would try to sell a pair of shoes without opening the box in which they came from the factory, would be regarded as a fraud and a trickster, and the newspaper which denies to the advertiser all the information he desires in reference to its circulation, must not expect the confidence of its patrons.

STILL MISSING

Lowell Man Cannot Find His Family

Stephen Senior, the Englishman who failed to meet his wife and family, consisting of five persons, at Sullivan square, Charlestown, Monday, where they were to arrive by trolley from Lowell, was at Boston police headquarters again yesterday to inquire for them. The police had no news concerning the missing ones, and Senior went away with tears in his eyes.

"I do not know what could have become of them," he said. "They got to Sullivan square after I left there Monday afternoon, for the policeman there noticed them. I was waiting for them at the south station, for I supposed that when they missed me at Sullivan square they would go to the south station, as we were going to Providence to live.

"I do not see where they could have gone in Boston. We had no friends there at all. My wife would not know where to go. I was afraid that when she missed me she might have taken a steamer back to England. One sailed this morning."

His family consists of his wife and two children and his wife's sister, who also has one child. A collie dog was with the party, and all the family baggage.

Senior came here from England some time ago.

BUTLER'S ORDERLY

TIMOTHY TERRY DIED IN HOME IN NEW BEDFORD.

NEW BEDFORD, Sept. 23.—Timothy D. W. Terry, late of Boston, died here Tuesday. He was orderly to Gen. Benjamin Butler during a three months' service in the civil war, re-enlisted as quartermaster-sergeant in the 5th battery, Massachusetts light artillery, and was later first lieutenant in the 13th battery.

Letter to FARRELL & CONATON, Lowell, Mass.:

Dear Sirs: Curtis Hardware Co., Atlantic City, N. J., had been dealing in paint for more than twenty years; and last year found-out Devoe. This is how they did it.

Bought two cans, took-off the labels, sent to a chemist for analysis.

The chemist found it pure; and they took our agency.

That is the way to find-out a paint; but not every dealer can do it. There ought to be public provision for making good things known without cost. It's a pity American citizens haven't got it. The people want it, even more than the trade.

Yours truly,
F. W. DEVOE & CO.

P. S.—The Adams Hardware and Paint Co. sell our paint.

Why is it to Your Advantage to Give us Your Patronage When in Need of Fuel?

It is impossible for any coal to be taken from our elevated pockets without first passing over a large screen.

STANLEY COAL AND WOOD CO.

223 Moody St., 12 Thorndike St., 53 Meadowcroft St.

Double Green Stamps Given on All Purchases

JOHN F. SAUNDERS

159 Corham Street, Cor. Summer

AND SPECIAL ON FOLLOWING:

On All Kinds of Stamps

120 with 1 lb 50c Baking Powder.
150 with 1 lb 70c Tea.
100 with 1 lb 60c Tea.
70 with 1 lb 50c Tea.
10 with 1 lb 15c Butterine.
10 with 1 pkg 10c Mince.
10 with 1 pkg Pancake Flour.
5 with 1 pkg. 14c Force.
5 with 1 pkg 10c Presto.
20 with 1 lb 25c Coffee.
10 with 1 lb 20c Coffee.
10 with 1 bottle 10c Blue.
10 with 1 can 12c Peas.
10 with 1 can 12c Tomatoes.
10 with 1 pkg 10c Corn Starch.
20 with 1 pkg 14c Norka Oats.
20 with 1 pkg Malted Oats.

BEEF IS CHEAPER

Best Smoked Shoulders 10c lb
Good Eggs 22c Doz.
Best Eastern Green Mountain Potatoes 17c Pk., 65c Bushel
15 lbs. of Sweet Potatoes 25c
Best Round Steak 12½c to 15c Lb
Best Rump and Sirloin 15c to 18c Lb
Best Skinback Ham 13c Lb
Corn Beef 5c to 7c Lb
New Cabbage 1c Lb
Bread Flour 50c Bag
Challenge Milk 3 cans 25c
Best Seeded Raisins 5c Pkg
BEST BUTTERINE 10c to 15c Lb.
5 lb Boxes of Best Creamery Butter $1.15

NINE LIVES LOST

Continued.

when the car left Malden every seat was taken and several people were standing.

The car proceeded up Main street and had passed the junction of Wyoming avenue when it began to slow up for a passenger. According to those on board it was not going more than five or six miles an hour when the explosion occurred.

The force of the explosion practically tore off and hurled in all directions the front portion of the car, and it was here that the deaths occurred. Further back in the car the sides were blown out and the roof tumbled in, planing down many of the passengers. On the rear platform the conductor and four or five others escaped without injury.

One of the passengers on the car said it seemed as if the car was lifted bodily into the air and then, coming down with a thundering crash, smashed to pieces.

STONES REDUCED TO POWDER.

The paving stones beneath the car were ground into powder by the force of the explosion and the car rails curled up. The hole in the ground, however, was shallow, the force of the explosion being expended upward and outward. The faces of all the passengers were blackened as if by powder, while the clothes of them were torn into shreds. Several persons were pinned beneath the rear trucks of the car and it took twenty-five men to lift the heavier portions and pull them out.

While practically escaping injury, Conductor Blanchard's clothing was torn into shreds. Blanchard said he had rung in 34 fares on the trip from Boston.

A number of people on the sidewalk were injured by flying glass and other debris. Among these were Edward Flint, Grove street, Melrose; Elbridge Clark, 297 Main street, Melrose; Frank Everts, 67 Sanford street, Melrose; Henry Bowes, Pleasant street, Melrose, and ex-Mayor Levi S. Gould of Melrose.

Mr. Gould was thrown to the ground by the force of the explosion and was badly shaken. Frank Everts miraculously escaped injury, but his sister, Mrs. John Conway, who was a passenger, is not expected to live.

Irving Russell, the 15-year-old son of Charles Russell, the proprietor of the restaurant on the first floor of the Masonic Temple, was standing in front of the door leading to his father's place of business when the car struck the explosive, and he was blown backward through the entrance and knocked to the floor insensible.

FOUND A HUMAN HEART.

On Wyoming avenue to the westward of the scene of the explosion and towards the Wyoming station of the Boston & Maine railroad a human heart was found on the street by searchers late last night. Not a scratch of wreckage of any description was within 15 feet of the organ.

The Colonial Apartment hotel, which is situated on the corner of Wyoming avenue and Main street on the opposite side of the avenue from the Masonic Temple was considerably damaged by the breaking of almost every window and the furniture in many of the rooms was completely ruined.

Mrs. S. P. Breck was sitting in a rocking chair on the second floor of the structure and was hurled across the room and badly bruised.

By midnight the street railway company had nearly put the tracks into fit condition for the handling of traffic.

The damage to surrounding property will be considerable. The Masonic building to all appearances is wrecked, the interior of the home of George L. Dearborn, editor of the Melrose Free Press, situated at the corner of Wyoming avenue and Main street, some 75 yards from the place of the explosion, is a complete wreck, while the residence of Dr. Martin Sullivan was badly damaged. Dr. Sullivan was seated at his desk when the explosion occurred. He received slight injuries. After speedily caring for his own wounds, he hurried to the fatal spot and worked with the other physicians upon the injured. He dressed the wounds of more than 6 of the unfortunates.

TEAMSTER'S STORY

HE SAYS THE LOAD WAS TIED TIGHTLY.

MELROSE, Sept. 22.--Roy E. Fenton, the teamster from whose team the box of dynamite dropped, is locked up at the police station, where at present he is being held as a witness.

WINFIELD ROWE, Motorman, Killed.

Fenton claims that he used every precaution possible in the handling of the high explosive that was intrusted to his charge. He was seen at the station last night and said:

"I did not know that anything was wrong until a man ran into the stable and shouted to me that my dynamite had fallen off of the wagon and had been struck by an electric car.

"Just a few minutes before this I had driven into the stable and given a hasty look at the team, and in my opinion the wagon and the load was in exactly the same condition as when I left the city. All the ropes appeared fast and taut and as far as I could see, there was nothing missing from the wagon.

"I was horrified when I heard that the dynamite had been the cause of a number of persons being killed. After securing the dynamite in Boston, I placed it in what I considered a good position on the top of the load and made it fast and secure with the ropes fastened to the sides of the wagon. I then drove as carefully as possible to Melrose having in mind all of the time the nature of the load of which I had charge.

"At Malden square on my way out, I stopped the horses, got down from my seat and examined the ropes and found that everything was secure. Again, further along, I looked over the wagon and found that everything was all right, but did not get down from my seat until after I had driven into the stable.

"I was rather nervous all the way out and kept turning by head repeatedly to the rear of the load to see that nothing had happened. I didn't know that anything had dropped from the wagon until I heard the explosion and shortly afterward was informed that the dynamite had fallen into the street and had been the cause of the disaster. I feel all broken up over this ;I don't know what the police will do about it. It was not my fault. I did everything in my power to get the dynamite safely to the stable. Again, at the stable, I got down and everything appeared to be all right."

Fenton is a native of Melrose and a graduate of the Grove street grammar school. He is highly spoken of and has been looked upon as one of the model young men of the town. He is a steady worker who never drinks, uses tobacco sparingly and is spoken of as being thoroughly upright in every way. He lives with his parents at 11 Grove place, the family consisting, in addition to himself, of four brothers, very respectable young men.

After leaving school Fenton secured employment as a conductor on the Boston & Northern street railway, and continued in that service for four or five years, after which he left and went to work as a waiter in a restaurant frequented principally by railroad employes at Franklin square, Melrose Highlands. About a year ago he went to work driving a team for the Eastman express and was given charge of one of the through teams from Boston to Melrose.

It was Fenton's duty to make collections in the city of Boston and then to drive to the Eastman stable in Melrose, where the load was distributed among the local drivers. He drove a two-horse box wagon, the sides of which were about two feet high.

Fenton has been carrying dynamite to Melrose for a long time, so it is said, and was thoroughly aware of the dangerous character of his freight. The boxes in which the dynamite is carried measure 18 by 18 by 12 inches, and friends of Fenton say that this explains in a great measure the reason why he did not miss the box when it dropped from the wagon.

Fenton was taken into custody by Patrolman McCarthy at his house, 11 Grove street, shortly after the accident and taken to the station. The young man's father visited the station and at first was refused permission to see his son, but finally prevailed upon the police to grant him the permission and for a long time the father and son were closeted together.

ROY E. FENTON, Driver of the Express Wagon from Which the Dynamite Fell.

Fenton's principal thought was for his mother and he asked after her several times. He wanted to know particularly how she was taking the news of his arrest. The blow to Mrs. Fenton is a very serious one, as she is an invalid and has been confined to her house for the past six months with a very serious illness.

LEVI S. GOULD, WHOSE ESCAPE FROM DEATH WAS MIRACULOUS.

CHAIRMAN GOULD

STOOD CLOSE TO ILL-FATED CAR.

MELROSE, Sept. 22.—Levi S. Gould, chairman of the Middlesex county commissioners, and the first mayor of Melrose, who was standing within 20 feet of the ill-fated car when the explosion occurred and who narrowly escaped with his life, tells the following story:

"It has been my custom for a long time to visit the postoffice before the hour of closing, which is 8 o'clock. I was sitting with my wife looking into the open grate in my house when the thought struck me, and I glanced at the clock and seeing that it was 7.50, I slipped on my coat, grabbed my hat and cane and started to walk, all the time having in mind that a car was due along at that time from Boston.

"Just before reaching Masonic temple I heard the car gong ring and then I began to debate in my mind whether it would be necessary for me to take the car or not. Just after stepping on the sidewalk near Masonic temple I hesitated a moment, trying to determine finally whether to take the car. The car began to slow down, and as it did I decided that I would be able to reach the postoffice in time, and started to walk on briskly.

"The car had almost come to a stop when I heard a report, and I was struck on the temple by something; the blow stunned me for an instant. This was quickly followed by a second explosion, which was terrifying, and following it I was struck by flying glass, stones, timbers and every conceivable thing. I turned my head toward the Masonic temple and tried to protect my face as best I could, but was almost overpowered by the stifling atmosphere and the rain of missiles.

"As soon as I could collect my thoughts and fully realized what had occurred, my first impulse was to render assistance to the injured and dying. I found my knees had begun to weaken and I staggered along a few feet, when the thought occurred to me that I had strength enough to pull in the fire alarm. I realized that I was considerably injured, as the pains in my head, side and limbs indicated, and started to give the alarm.

"Two friends of mine, one of them druggist William F. Briry, took me by the arms and assisted me to my home, the alarm being given by someone else. After the second explosion, the effect was so great on my right ear that I was almost deaf.

"Looking toward the car the sight which met my eyes beggared description, and still more appalling was what seemed to me the body of a man hanging from the trolley wires directly over the car. I may have been mistaken, and it may have been the clothing of a man, which had been blown from the body.

"The car itself was a complete wreck. The dome and roof were blown off, the studdings were all blown out, the glass in the windows and doors was shattered into millions of fragments, while the men, women and children were piteously groaning amid the wreckage.

"I never saw such a sight before, and hope never to see anything like it again. Just how I happened to escape I never shall know."

Just at this juncture, his daughter, Mrs. Putnam, came into the room and handed Mr. Gould a part of his cane, which had been blown out of his hand. The handle and about two feet of the cane were intact, but the remainder had been broken off. This his daughter handed to him with the remark: "This will make a very fine souvenir for you, father. It was given to me by one of the policemen."

"Yes," continued Mr. Gould, "I shall make an effort to secure the remainder of it. I shall have it repaired and keep it as a remembrance of the very closest call for my life I have ever had.

"I regard my escape as most miraculous, for even though I was not a passenger on the car, I was closer than any other living person. I shall never forget that picture I witnessed after the explosion, for the scene was heart-rending, and the cries of anguish would weaken the stoutest heart.

"I did not know exactly what my injuries were until I had been thoroughly examined at home by my wife and friends, when I found that in addition to the lump on my right temple and the several slight flesh wounds on my face, I felt soreness in my body and right leg which may be more serious than I anticipate. I am, however, able to move around and I don't want any of my friends to do any worrying about me.

"I do not understand, and neither can I reconcile the facts with the reported statement that the explosive was in one box, for I distinctly heard two explosions, the first strongly resembling that of a truck explosion, while the latter was beyond my comprehension.

"There is not the slightest chance of my being mistaken in this, because after I had been struck on the temple as a result of the first explosion, I turned toward the Masonic temple in an effort to protect myself. It was then that the disastrous crash followed, the interval even being a few seconds."

If you want help at home or in your business, try The Sun "Want" column.

FURTHER DELAY

No Decisive News From the Front

ST PETERSBURG, Sept. 22. 1.20 a. m.—There is further delay in the receipt of decisive news from the front. The situation at Port Arthur remains a blank, though it is felt that important developments may be even now occurring there. The movements in the north are still of a tentative and preparatory character on both sides, which have not yet crystalized into a definite clash of forces at any one point. A resumption of the Japanese advance is now expected to occur any day. The Japanese probably will attempt to capture the passes of the Da mountain range running half way between the Hun and Taitse rivers. The possession of these passes is important for the Japanese as it will not only enable them to march northward but also screen the movements of their troops from the prying gaze of Russian scouts.

It is fully appreciated here that the Japanese must try for the possession of Mukden, as otherwise it will be difficult for them to provide the army with winter quarters. Liao Yang does not afford sufficient accommodation, although many houses there escaped destruction in the recent battle. Movable sults are equally unsuitable, for the housing of Japanese owing to the severity of the climate. The average winter temperature there is 40 degrees below zero, and the cold is intensified by continual winds and an almost entire absence of snow. In spite of this, however, the campaign will be probably continued during the winter if the Japanese succeed in getting into Mukden. In this contingency General Kuropatkin, for various reasons will not be likely to allow the Japanese to remain in undisturbed possession of this point, which is important not only from a strategical but the political point of view.

JAPANESE ATTACK AT TIE PASS

BERLIN, Sept. 22.—A despatch from Mukden Sept. 21, 9.18 p. m., to the Taksi Anzieger says:

The Japanese on Tuesday attacked Tie Pass 50 miles southeast of Mukden, with what result is not known. The Red Cross institutions here are making ready for general engagements.

STILL ALARM OF FIRE.

A still alarm late yesterday afternoon summoned a portion of the fire department to a chimney fire in the house numbered 74 Tyler street and owned by Robert Bartlett.

GREAT TRIUMPH

Three Championships Won by Yankees

In the history of sports, it is doubtful if ever such a remarkable spectacle was presented or such remarkable results achieved as marked the competition for the world's cycling championships in London.

It is not merely that three different Americans won three of the four championships that were decided, placing to the honor of this country, respectively, the long distance professional championship, the short distance professional championship and the short distance amateur championship, rather was it the "grand climax"—the meeting of the amateur and professional champions to settle the cycling supremacy of the universe that formed th espectacle that should cause the American heart to swell with pride and American voices to be raised in triumphant acclaim.

The men who engaged in this truly battle royal both were Americans, and they fought the battle not at home, but on foreign soil—not in the presence of their cheering and admiring countrymen, but before the eyes of strangers—of the men of ten other countries whom, in his class, each of the Americans had vanquished.

In other years we have had one man who was able to show his heels to the world, but never before have we had three of them, each peerless in their respective classes—and at least one of them not the hall marked champion of America—and demonstrating the fact on foreign soil.

Hurley, Lawson and Walthour certainly have written their names in a blaze of glory, and it is not probable that even the nations whom they vanquished will withhold the praise and plaudits to which their impressive achievements so richly entitle them.

The only regret that arises is that the unparalleled Kramer, for two years American amateur champion and for four years the professional title holder, was not there to prove his claim to the laurel wreath. The only bitterness that arises comes of knowledge that public interest in cycling sport does not now attain that height that will accord to the three champions that full measure of recognition and that royal welcome home that is their due. But a few short years ago achievements such as theirs would have aroused the whole nation to a fine frenzy. We must, then, have had music and flags and bunting, skyrockets and red fire, banquets and bouquets. We would have welcomed the conquering heroes as they should be welcomed. But alas! as they now will not be welcomed. Of such is the fickleness of mankind!

REDMOND MEETING

THE HOME RULE FUND STILL OPEN.

The committee on arrangements which conducted the Redmond home rule meeting will meet in Barristers' hall tomorrow evening to consider the bills and compute the receipts of the meeting. The home rule fund will be kept open until a week from Sunday, during which time additional subscriptions will be solicited by the members. The list of contributions will be published on Saturday.

MILITARY NOTES.

The regular meeting of Company M will be held at the armory tonight.

There is to be a complimentary dance at the armory tomorrow night for the benefit of the Spanish table of the carnival of nations.

Company G has been presented a large photograph album, containing pictures of the men who served in the Spanish-American war. The speech of presentation was made by Lieutenant George S. Howard.

In all probability there will be another shoot for the Butler and Parker cups before the season closes.

On next Wednesday evening Major Sweetsir of the Sixth regiment, will come to this city and will inspect Co. C. He will also examine one candidate for sergeant and two for corporal.

Corporal Charles J. Duffy and Private Raymond W. Eastman of Company C received their nine-year service medals last night. They are members of the Spanish War Veterans.

HARVEST SUPPER

Old Home Day at First Trinitarian Church

The annual harvest supper of the Men's League of the First Trinitarian Congregational church was held last evening and the occasion was one of great enjoyment. The supper was attended by more than 400 and the vestry room where the tables were spread was prettily decorated with wild and cultivated flowers. The decorations were by Mrs. J. W. Coburn and Mrs. S. H. Hardy. There were so many present that it was necessary to set tables in the C. E. room as well as in the main vestry. The supper was prepared under the auspices of the Ladies' Benevolent society of the church.

At 7 o'clock Rev. George F. Kenngott invited those present to take seats.

At the guests' table were Rev. and Mrs. George F. Kenngott, Rev. C. E. Fisher, W. A. Morse, secretary of the local Y. M. C. A., and his assistant W. G. McKay, Deacon and Mrs O. A. Brigham, Mr. Arthur Cummings, Pastor Kenngott's assistant, and Deacon A. W. Sheridon. Upon the floor, directly in front of the platform was a table where the officers of the various church societies sat; those present representing the church organizations were: Sunday school superintendent and Mrs. Hector Turnbull, Mrs. G. W. Hunt, Mr. and Mrs. J. B. York, Mr. and Mrs. C. G. Sherman, Mrs. Edward Nichols and Mrs. Charles T. Upton.

Rev. Mr. Kenngott called the occasion the "old home day" of the church and his words of welcome were to the church family gathered, after the summer vacations. He said he hoped all had come from their vacations renewed in strength and vigor, and that they would, as in the past, be loyal to the church. There are nearly 1000 names of men, women, boys and girls on the First Trinitarian rolls including a very large body of young people, children and youths. He urged the adults to attend the Sunday school.

Mr. J. B. York explained the significance of pledge cards, which had been placed at each plate. The Men's League has furnished the church calendars. Liberal contributions of money were requested.

Deacon O. A. Brigham's theme was "The Forward Movement". He spoke of the very competent women of the Trinitarian church, and said words of appreciation for the efficient leadership of Mrs. Kenngott in the children's department. He urged the church members to uphold the pastor and the standing committee, "For" he said, "our plant is ready, the field is ready, let us be ready, and we shall receive the blessing of God."

Mr. Hector Turnbull said the Sunday school was more the direct cause of the prosperity of the church than any other department.

Mr. J. B. York read a communication from Mrs. York, who is chairman of the committee on the needy.

Mr. Harry Prescott Graves, chairman of the trustees, was unable to be present, but sent a letter in which he suggested methods of raising a general treasury fund.

The other speakers who added to the interest of the meeting were Mrs. C. C. Sherman, president of the Ladies' Benevolent society; Deacon Hunt, Arthur Cummings, assistant pastor; Mrs. C. T. Upton, Miss Charlotte Sherman, Miss Elizabeth Spofford, Secretary W. A. Morse and Rev. C. E. Fisher of the First Universalist church.

SHOCKED BY LIVE WIRE

MILKMAN HAD NARROW ESCAPE FROM DEATH.

Henri J. Arsenault, a milkman residing at 70 Ludlam street, narrow escaped being electrocuted while at work delivering milk on his route yesterday morning. The accident happened near the corner of Hall and Cabot streets. The limb of a tree fell down just as Arsenault was going by, breaking and bringing down with it a live wire. The wire fell on the wagon in which Arsenault was seated, giving the latter a shock and throwing him to the ground. The back of his neck was badly burned. He lay stunned on the road for several minutes but was able to resume his work some time later.

Lowell, Thursday, Sept. 22, 1904

A. G. POLLARD & CO.

DARK BLUE TRADING STAMPS ARE THE BEST

WE GIVE THEM

We Are Selling Lots and Lots of

Ferns, Palms, Rubber Plants

Because They Are Pretty and Very Cheap

All Sizes from 8c to $2.98

Strong, healthy plants, all of them. They come from one of the largest growers in New England. He says they'll do well with the least amount of care as they have been started under rough treatment. No hot house forcing to make grow up quick. Come see how pretty they are.

PALMER STREET. NEAR AVENUE DOOR

THE FIRST OF OUR

Fall Shoe Sales

BEGINS

Tomorrow Morning

Ladies' Shoes, $2.00 and $3.00 Qualities, Only $1.39 a Pair

The lot includes 3,000 pairs of samples and imperfect goods which we have purchased from two big "shops." All the new fall lasts are represented and the most popular kinds of leather—in good grades.

Lace, Button and Blucher Styles; sizes 2 to 8; widths A to EE. Sale Tomorrow Morning, in Palmer Street Basement. See Merrimack Street Window.

DEAFNESS CAN BE CURED

I Have Made the Most Marvelous Discovery for the Positive Cure of Deafness and Head Noises and I Give the Secret Free.

With This Wonderful, Mysterious Power I Have Made People Deaf For Years Hear the Tick of a Watch in a Few Minutes.

Send Me No Money—Simply Write Me About Your Case and I Send You the Secret by Return Mail Absolutely Free.

After years of research along the lines of the deeper scientific mysteries of the occult and invisible of Nature-forces I have found the cause and cure of deafness and head noises, and I have been enabled by this same mysterious knowledge and power to give to many unfortunate and suffering persons perfect hearing again; and I say to those who have thrown away their money on cheap apparatus, salves, air pumps, washes, douches, and the list of innumerable trash that is offered the public through flaming advertisements, I can and will cure you to stay cured. I ask no money. My treatment method is one that is so simple it can be used in your own home. You can investigate fully, absolutely free and you pay for it only after you are thoroughly convinced that it will cure you, as it has thousands of others. It seems to make no difference with this marvelous new method how long you have been deaf nor what caused your deafness, this new treatment will restore your hearing quickly and permanently. No matter how many remedies have failed you—no matter how many doctors have pronounced your case hopeless, this new magic method of treatment will cure you. I prove this to your entire satisfaction before you pay a cent for it. Write today and I will send you full information absolutely free by return mail. Address Dr. Guy Clifford Powell, 1065 Auditorium Building, Peoria, Ill. Remember, send no money—simply your name and address. You will receive an immediate answer and full information by return mail.

I Have Demonstrated That Deafness Can Be Cured—Dr. Guy Clifford Powell.

Latest Photo of FRANCES MARIE KNOWLTON. Age Four Years. 000 Garfield Boulevard, Chicago.

Danderine

Grew This Hair

AND WE CAN

PROVE IT.

Little Frances Marie Knowlton is the daughter of Dr. E. W. Knowlton, the discoverer of this great hair-growing remedy, and her beautiful hair was grown wholly by the use of this great tonic.

This little girl had no more hair than the average child before using Danderine, while now she has the longest and most beautiful head of golden hair ever possessed by a child of her age in the world.

Danderine makes the scalp healthy and fertile and keeps it so. It is the greatest scalp fertilizer and therefore the greatest hair-producing remedy ever discovered. It is a natural food and a wholesome medicine for both the hair and scalp. Even a 25c. bottle of it will put more genuine life in your hair than a gallon of any other hair tonic ever made.

NOW at all druggists, in three sizes, 25 cents, 50 cents and $1.00 per bottle.

FREE. To show how quickly Danderine acts, we will send a large sample free by return mail to any one who sends this advertisement to the Knowlton Danderine Co., Chicago, with name and address and 10 cents in silver or stamps to pay postage.

Kodama, the Dominant Genius In the Japanese Empire; The Man Who Prepared the Country For the Present War

NOW that hostilities extending over several months and embracing much active service in the field have made comparison and estimate both possible and trustworthy it is apparent that one figure stands out in the Japanese military panorama with such distinctness that it dwarfs all others. It is the rather dapper and unimposing little individuality of General Baron Kodama, now chief of staff to Field Marshal Oyama, commander in chief of the Japanese army in the field. Everybody in Japan agrees that Kodama is the genius of the war, and foreigners best able to form a rational opinion are inclined to accept the estimate of the baron's admiring countrymen.

Kodama was the former assistant minister of war, then minister of the interior and is now governor general of Formosa, on leave of absence. He was called to Tokyo at the beginning of the present war because while assistant minister of war several years ago he planned the campaign which the Japanese armies are now conducting in Manchuria. This is not a matter of mere speculation; it is a well known fact in Japan and was no secret even before the first gun of the campaign was fired. After remaining in Tokyo for six months and carrying out his plans for the mobilization and shipping of troops he was sent to the front. He left the capital about the beginning of July and has ever since been and will probably continue to be the most active and the most interesting person in the struggle.

Baron Kodama is now about fifty years of age. He was educated at Rutgers college, New Brunswick, N. J. He is a descendant of one of the oldest noble families of the empire and in point of birth may be classed among Japan's chief aristocrats. He comes, also, from good fighting stock and has actually made a brilliant record as a soldier despite his insignificant personal appearance. His diminutive body bears abundant evidence of numerous wounds received in battle. In Korea a few years ago he was shot through both shoulders, and for months he lay in a plaster of paris mold, unable to move a muscle of the upper extremities. His left arm is helpless today. Notwithstanding this drawback, he is in robust health and is the hardest working man in the Japanese army. He has been in the habit of remaining at the general staff building sixteen or eighteen hours a day. He has read all reports that have come from the army in the field and also those which have been forwarded. He has even dictated most of the orders which have been sent to the various commanders in the field. Although Field Marshal Oyama is in perfect health, he is so convinced of Kodama's superior ability as a strategist that he has fallen into the habit of deferring to him in all important matters.

The headquarters of the general staff is in a villa of modern architecture built about twenty years ago for the residence of a foreigner. It is on the summit of a shady knoll just outside the wall that surrounds the imperial palace. The grounds about the building are well kept in the Japanese fashion of gardening, and but for the presence of an armed guard it would still seem to be a private residence. The interior is fitted up in the simplest fashion. The furniture is very plain and scant, and there is nothing but charts for wall decorations. Everything suggests economy and freedom from display.

The little baron's room is the plainest of all. It is without carpet or rug and contains no ornament of any description. The furniture consists of a walnut roll top desk made in Indianapolis, an ordinary kitchen table and half a dozen common hard bottom chairs. The table is littered with charts and maps, and against the wall is a cabinet divided into pigeonholes, each one of which contains a bit of cardboard covered with Japanese characters. To one unacquainted with the language these modest looking cards would seem unimportant, but to Kodama and his able assistants they are full of meaning. Each slip represents a regiment, each line of compartments a brigade, each block of lines a division, and the entire scheme stands for the Japanese fighting strength in Manchuria. As the daily telegraphic reports from the army come in changes are made in the cardboard record, so that at a glance Baron Kodama can see what troops are available and where they are located.

In the drawer of the innocent looking table is a chart which is not shown to the ordinary visitor even though he should express a desire to examine it. On it is drawn, with as great fidelity to fact as is possible, a representation of the strength and whereabouts of the Russian forces. This clever scheme is based on information received daily from spies and scouts which the Japanese have stationed at every hamlet in Manchuria.

It is altogether likely that never before in the history of military operations has a nation kept itself so well informed concerning the movements of the enemy as have the Japanese. Ever since the war with China in 1895 Manchuria and Korea have been swarming with Japanese secret service agents. They have assumed all sorts of disguises—itinerant merchants, servants, beggars and even bonzes or Buddhist priests. So perfect have been the disguises that detection has been extremely rare. Most of these spies have lived in Manchuria for several years and have so accustomed themselves to the ways of the country that they are able to appear as natives.

It is largely due to Kodama's clever forecast that the Japanese army was so well prepared to cope with an accredited first class European power. For ten years he has been warning his countrymen and preparing. The campaign has been fought over and over again in the Japanese war college. For years the islanders have been making a study of Manchuria. It is stated that Kodama always recommended young officers of the army to spend their vacations there and that there is scarcely an officer of any importance in the Japanese forces who has not been in Manchuria before the war.

EDWARD MALLING.

AT COLLEGE IN NEW BRUNSWICK, N. J.

GENERAL BARON KODAMA.

REVIEWING HIS TROOPS.

Senor Ramon Corral, New Vice President of Mexico

FETE days are so oft recurring in the Latin-American republics that it has been remarked facetiously of these volatile, pleasure loving people that they work only when they play. Most of their fiestas, however, are nominally religious in character and are in honor of saints and martyrs, calendared and otherwise. The progressive republic of Mexico has recently celebrated a fresh addition to its already crowded list, this time a holiday of purely secular nature—Juarez day.

It was a great day for the Indian population of the capital, and Indian blood is still conspicuous in the capital of the Montezumas. Juarez the Liberator was an Indian, and he was proud of the fact. There was a procession—no Mexican festival is complete without that attraction—and all the stellar dignitaries of the republic took part in it. The venerable president, Porfirio Diaz, still vigorous and ruddy hued at the age of seventy-four, who holds the Mexican government with a grip of iron, sat in an open barouche, which was preceded by a troop of dashing bodyguards. Facing him was a man who at the present moment is the most widely discussed official in the republic—Ramon Corral, Mexico's first vice president.

The career of Ramon Corral is a profitable study. He is a man who has never shown a symptom indicative of his sluggish Latin birthright. He is distinctively American and has not infelicitously been called "the Yankee vice president." First of all, he is an enthusiastic admirer of the ways of northern people, and he is not averse to being a close imitator in matters which appeal to his better judgment. He is an earnest advocate of education, and the system of free schools that has been carried to such a triumphant outcome in the greater northern republic is his especial hobby. Although he will probably meet with the most obstinate opposition from the clerical powers of the republic, who have succeeded in retaining this feature in their own hands, he has already indicated his intention of establishing a reform which will do away with some of the obsolete methods of the present system. He believes that the Indians and peons still forming the great mass of the Mexican population can be transformed into law abiding and industrious citizens. He realizes that the most speedy way to put Mexico in the front rank of states is to inculcate a desire for knowledge in the minds of her growing boys and girls and to supplement this with the opportunity to satisfy that desire.

At the present time the Mexican vice president is a stockily built, rather tall man of fifty. He has prominent features, and his eyes are large and penetrating. His countenance, although it impresses one with an instant belief in his sincerity and distaste for indirectness, is too serious to be entirely reassuring, and to strangers he seems less willing to accept advances than do most Mexicans. By his intimates, however, he is pronounced an ideal companion. He is especially gracious to Americans, making it a point to cultivate their good will and to create a favorable impression in behalf of his people and his country.

Ramon Corral was born in the city of Alamos, state of Sonora, Jan. 10, 1854. He was a pupil at the preparatory school conducted by the Jesuits and afterward continued his classical studies in the local institution of the same order. When quite a young man he made his appearance in the journalistic and political world as the editor of two newspapers, El Fantasmas and El Voz de Alamos. Both of these publications were opposed to the administration of General Ignacio Pesqueira, who had controlled the government of Sonora for twenty years. In 1875 he exchanged the pen for the sword, and when the revolution of that year began, with General Francisco Serno at its head, he took an active part in it. It was his firm determination, he declared, to maintain on the field the principles he had proclaimed in the columns of his papers. His conduct was characteristic of the principles which led up to his somewhat eventful career; he could never be brought to support any measure for the success of which he would not have been willing to fight.

After the revolution Corral was elected to the legislature and was later made secretary of state for Sonora. While in that office he assisted in the elaboration of many of the laws which are today in force in that state. He devoted himself more especially to fiscal reform and at the close of his term the service was greatly improved. In the assembly of 1887 Corral was elevated to the vice governorship of his native state. During most of the term he virtually had control of the executive power, the governor having received permission to travel. On account of his past efficiency in the office he was again made secretary of state. After serving two years he was unanimously elected governor and at the close of his term was re-elected. One of the principal acts of his gubernatorial career was to establish the College of Sonora, which is one of the best equipped schools in Mexico.

Senor Corral became governor of the federal district of Mexico in 1900. Three years later he was sworn in as minister of the interior in the cabinet of President Diaz. In this capacity he was furnished an opportunity to demonstrate his fitness to carry on national reforms of an extensive nature. It was in this position that his ability was made so apparent to the president that General Diaz was led to give him the preference for the national vice presidency (which carries with it the future presidency) over older and more experienced advisers.

CHARLES M. BARTON.

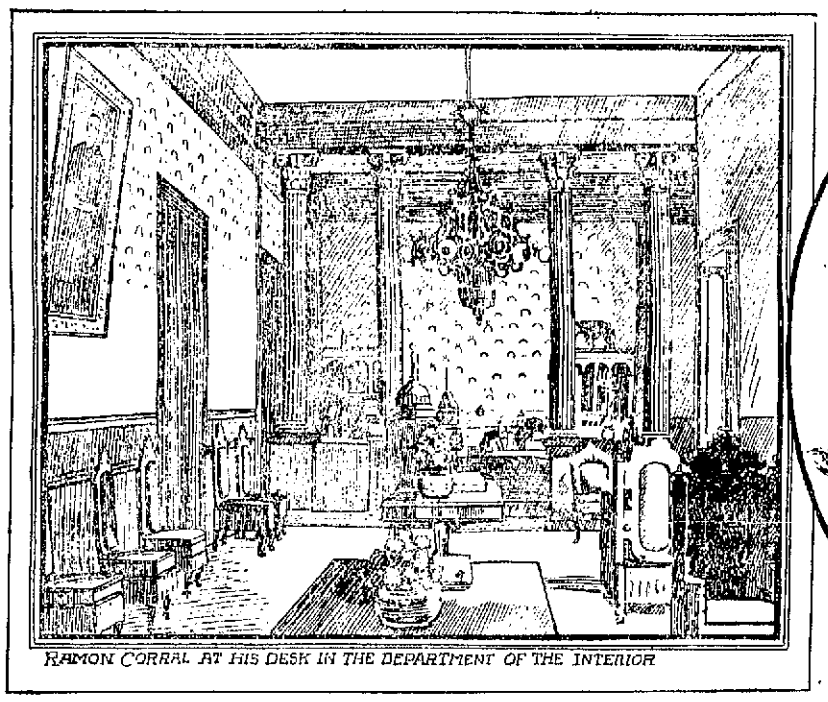

RAMON CORRAL AT HIS DESK IN THE DEPARTMENT OF THE INTERIOR

RAMON CORRAL

Treaties of Peace and the Men Who Make Them

SOONER or later—and it may come to pass with unexpected celerity—there must be a cessation of hostilities between Russia and Japan, and a treaty of peace will be drawn up by the representatives of both nations and signed by the proper authorities. The manner of arranging a matter of this kind is rigidly prescribed by international law, and it involves much diplomacy and the exercise of abundant tact and judgment.

Suppose, for instance, that Russia should be first to sue for peace, a supposition not unwarranted in view of that nation's apparent predicament in the far east. The first step to be taken, after the general proposition to abandon hostilities had been received by Japan, would be for the sovereigns and their advisers to assemble as speedily as possible and settle the terms upon which an agreement might be reached. Russia, having made the preliminary overtures for peace, would have the choice of two courses of procedure—she might state definitively the terms upon which she would consent to withdraw from the field or, as is usually the case with nations who desire peace with sufficient earnestness to ask for it, she might be willing to receive proposals from her adversary. In cases where one of the contending nations is not reduced to extremities negotiations looking toward peace are apt to proceed with extreme deliberation. The side assuming the initiative is inclined to make as few concessions as possible, and the other side is equally disposed to claim about everything in the way of advantage.

When the time comes for the peace treaty, after the secret cabinet discussion as to the terms, two commissioners—in some instances four—will be appointed, and they will be given the necessary credentials by their governments. These officials, who are usually men of great diplomatic ability, are empowered by their respective governments to conclude the terms of peace, subject to the ratification of the interested powers. The authority thus delegated to them is the most comprehensive in its scope of any powers that can be assumed by a national agent.

The place for the peace treaty proceedings is often a matter of considerable discussion. It is evident that in most cases it would be less embarrassing for a nation which is seeking peace to have the meetings of the commissioners held in a neutral country. As a matter of fact, the country which has had the better of the contest is sufficiently magnanimous to grant this. If Russia should be compelled to sue for peace it would probably be in accordance with Japan's chivalrous disposition, manifested in numerous ways during the campaign, to propose a treaty city in some neutral state—the Swiss republic, for instance.

Should Russia accept Japan's terms expert calligraphers would be chosen in St. Petersburg and Tokyo to draw up the treaty, the conditions of which have already been delivered by the commissioners and approved by the governments. The treaty will be drawn up on large sheets of the finest vellum. It will be written in india ink in two columns. In one column the text will be in Russian, and in the other it will be in Japanese. The work will be most carefully done in copperplate handwriting. A document of this kind will last for centuries.

After many copies of the treaty have been made, a task rendered necessary by subsequent revision and emendation of the text, a finished copy will be taken to St. Petersburg to receive the czar's signature. If he should sign it, a copy must then be taken to the Japanese capital to get the signature of the mikado. If the czar should at the last moment object to the terms which have been agreed upon by his commissioners, he may refuse to sign. In such an event all peace negotiations would at once be broken off, for no peace treaty is complete without the signature of the executive power. This final overturn of long and hotly contested peace negotiation has sometimes happened. Napoleon III. refused flatly to sign the treaty with Prussia.

But if the czar should be satisfied with the terms arranged he will sign the treaty, and his signature will be followed by those of the most important ministers in his cabinet. Afterward it will be sealed with the great seal of the government and also with the czar's personal seal. Meanwhile the same formalities have been going on at Tokyo, and when both documents are complete they will be consigned into the hands of king's messengers and exchanged. Thus each country comes into possession of the copy signed by the sovereign of the other.

Previous to the last century most treaties were arranged by a single agent or commissioner. During the nineteenth century the preparation of a number of the most important treaties was intrusted to international congresses composed of ambassadors and in some instances of the sovereigns of the states concerned. The congress of Vienna was called in 1815 to settle the questions growing out of the Napoleonic wars. At this famous conference all of the great European powers were represented. The peace congress at Paris in 1856 which effected a partial settlement of the questions arising from the Crimean war was another instance of this kind.

The language formerly employed in the preparation was the Latin. It was held that terms defined in this classical tongue were less susceptible of alteration and misconstruction than they would be in a living language. Toward the close of the seventeenth century French became the general diplomatic language of Europe and America and is still in use. Two states having a common tongue naturally employ that language in diplomatic intercourse.

To secure the enforcement of treaties it was in ancient times the custom to demand and to receive hostages. The last instance of that kind among civilized nations was in 1748, to make sure of the execution of the treaty of Aix-la-Chapelle. Solemn oaths accompanied by ceremonial religious observances were once the fashion, but are no longer resorted to. Pledges were formerly required in almost every instance, but nowadays they are frequently waived. The latest notable instance of the employment of this precaution was in the treaty of peace between Prussia and France in 1871. Certain fortresses were retained by the Germans as security for the payment of the large indemnity exacted from France.

By the usages of international law the refusal of either party to abide by a treaty, no matter how distasteful it may be, is a sufficient cause for war. A change of government in one of the states is sometimes the occasion of the invalidation of a treaty. Such a thing happened in 1830 when the French came into possession of Algeria, a state with which the United States had a treaty. The establishment of the German empire put an end to the treaties between the separate German states and other countries. One of the most peculiar phases of the treaty question is the fact that one nation may be a participant in the advantages secured by a treaty existing between two other nations. As an example of this may be mentioned the Ottoman empire, where Americans now have educational and missionary privileges because other countries have them by treaty.

CARL FARTON.

ALL READY FOR RUSSIA AND JAPAN.

TRAINS TO AND FROM BOSTON

SOUTHERN DIV.

To Boston. Lve.	Arr.	From Boston. Lve.	Arr.
5.48	6.50	6.00	7.04
6.23	7.40	6.30	7.30
e6.30	7.30	7.54	8.52
a6.45	7.53	8.25	9.01
e7.01	8.02	e9.00	9.37
e7.34	8.10	9.20	9.57
e7.51	8.50	e10.00	10.37
7.46	8.23	a10.17	11.34
e7.52	10.05	e11.30	12.07
8.50	9.40	12.00	12.56
9.22	10.20	e1.00	1.37
11.00	12.03	1.15	1.52
e11.43	12.25	2.00	3.01
a12.14	1.00	e3.00	3.37
1.40	2.30	3.30	4.05
e1.56	2.39	a3.47	5.00
e3.47	4.50	4.14	5.20
e4.02	4.45	e5.00	5.37
4.25	5.30	5.38	6.24
e5.22	6.15	a5.47	6.54
a5.44	7.00	6.14	7.30
e6.12	8.55	e7.30	8.08
e7.29	8.10	e8.30	9.08
8.42	9.36	10.30	11.34
		11.20	12.21

SUNDAY TRAINS

Lve.	Arr.	Lve.	Arr.
e6.30	7.30	9.00	10.00
e7.24	8.10	e10.00	10.37
8.45	9.49	e11.30	12.07
e9.20	10.15	1.00	1.37
e3.25	4.30	5.00	5.53
e5.22	6.30	e7.30	8.08
e6.12	6.55	e8.30	9.08
e7.29	8.10	9.00	10.02

WESTERN DIV.

To Boston. Lve.	Arr.	From Boston. Lve.	Arr.
6.30	7.50	7.30	8.34
8.00	8.54	9.25	10.31
9.25	10.37	10.45	11.40
10.50	12.00	11.50	1.05
12.05	1.27	2.15	3.20
12.45	2.25	3.50	5.50
2.30	3.34	4.59	5.49
3.10	4.05	6.04	7.08
3.35	5.00	6.35	7.47
5.00	6.40	9.30	10.35
6.15	7.10	B11.15	12.13
7.00	8.05		
9.15	10.20		

SUNDAY TRAINS

Lve.	Arr.	Lve.	Arr.
8.15	9.26	8.00	8.13
12.10	1.24	12.00	1.00
3.35	4.52	5.00	6.25
5.30	6.54	8.40	9.40
8.45	9.44		

Trains by western division leave Lowell from Middlesex St. Station.

aVia Bedford.

eExpress.

aFrom Middlesex Street Station only.

B Runs to Lowell Wednesdays and Saturdays only.

LOCAL NEWS

Tobin's—Printing—Associate Bldg. Tel.

T. A. D. Sullivan, wholesale grocer.

See Outing Hats at Head & Shaw's.

Hire your hacks at O'Donnell's stables. Tel. 439-4.

Miss Lena Lalumiere will hold her millinery opening Friday and Saturday.

Miss Cecilia McCaffrey of Bartlett street has returned from a four weeks' visit in Philadelphia.

Mr. John Chase of Goodale's pharmacy, with Mrs. Chase, is spending the month in the White Mountains. Mr. Thomas Smith and Miss Mary Smith expect to join them in a few days.

LABOR LEADER RESIGNS.

NEW YORK, Sept. 22.—William E. Nason, president of the Building Trades Alliance, resigned his position yesterday as head of the forces opposing the Building Trades' Employers' association in the strike and lockout in this city and quitted the alliance, taking his own union from the Reliance Labor club of marble cutters back to work immediately. Nason's union went to work today under the general arbitration plan which was signed last year with the employers' association by the Reliance club.

EXCURSION

TO LAKE WINNIPESAUKEE TUESDAY, SEPT. 27TH.

Lake Winnipesaukee, the popular New Hampshire resort, will be the objective point for vacationists from Lowell again on Tuesday, September 27th. The round trip rate will be only $1.50. This includes a delightful sail of sixty miles over the lake in the steamer Mt. Washington. The view of the surrounding region from the decks of the steamer is perfect, and on a clear day the distant peaks of the White mountains are plainly visible. A first-class dinner can be procured on board the boat.

Tickets are good going only on special train, which will leave Lowell at 7.40 a.m., connecting at Alton Bay with the steamer; returning leave Alton Bay on arrival of the steamer.

Middlesex Leather Co.
251 Middlesex Street
Wholesale and retail dealers in
SHOE LEATHER, SHOE FINDINGS, CUT TAPS, SHOE LACES, AND A LARGE LOT OF UNION LEATHER.
Everything for shoe makers and private use. Lowest cash prices. Please call and see our stock.
We are also agents for G. W. MOHR & CO. SHOE POLISH.
JANBARD BROS.

JOS. F. DONOHOE
Real Estate and General Insurance
Rooms 46-47 Donovan Building, 267 Central st., Lowell, Mass. Tel. connections.

$47 TO California Points
AT MURPHY'S TICKET AGENCY
18 Appleton St. Opp. Postoffice.

NO CHANCE FOR REGRETS
When You Insure With the
PENN MUTUAL
Apply to M. J. SHARKEY, Agt.
Swan Bldg., 26 Central St.

JOHN J. HIGGINS
Undertaker and Embalmer
415 Lawrence St.
Telephone Connection.

JAMES E. O'DONNELL
Attorney-at-Law
HILDRETH BUILDING, LOWELL

Picnics, Lawn Parties, Camps and Outings supplied with
GLORIA AND TONICS
ALL FLAVORS
BOYLE BROS., Tel. 054-4

J. J. O'Connell J. J. Cashman
J. J. O'CONNELL & CO.
Funeral Directors
1010 Central St. Davis Sq.
Telephone Connection

Established 1884
J. F. O'DONNELL & SONS
Funeral Directors and Embalmers
318-324 Market St., Cor. Worthen.
Telephone 438.3.
Funeral Chapel, also morgue connected with our establishment.

A FINE PROGRAM

For Entertainment of Austrian Delegates

An elaborate program has been laid out for the reception of the 55 delegates of the Lower Austrian Trade society of Vienna who are touring this country and Canada for the purpose of studying industrial enterprises and other matters of interest to their organization.

They will arrive in Boston on Saturday morning next and will be taken in charge by a committee from the Boston chamber of commerce.

The delegates have already visited Philadelphia, Washington, Pittsburg, St. Louis, Chicago, Toronto and Montreal, and will come to Boston direct from the latter city. Immediately upon their arrival they will be met by a committee of the chamber of commerce, consisting of President Henry M. Whitney, Secretary Elwyn G. Preston, W. H. Bowker, Samuel Usher, John W. Farley, D. D., Morse and A. L. Rand.

A reception at the state house will be given them by the acting governor, Lieut.-Gov. Curtis Guild, Jr., at 10 a. m. At 10.30 they will be shown over the plant of the New England Telephone and Telegraph company, and at 11 will be given a public reception at the chamber of commerce. Following this they will be taken to Charlestown, where they will inspect the Hoosac docks and the general facilities of the port, and at 1 o'clock they will be entertained by the acting governor at an informal luncheon at the Algonquin club.

On Sunday the visitors will be left to their own devices, but the suggestion will be made that they visit Harvard university and different points of interest in connection with the institution. On Monday, Sept. 26, half of the delegates will go to Waltham on a special train provided by President Tuttle, leaving the North station at 9.35.

The program in that city includes an inspection of the plant of the American Waltham Watch company, which will entertain the visitors at luncheon.

They will return to Boston about 1 o'clock, when they will again divide, one-half going to Lynn to inspect one of the large shoe factories there, and the other half to Worcester to inspect the Beggs & Cobb leather factory.

COMING TO LOWELL.

In the meantime, the other half of the delegates will be enjoying themselves in Lowell, arriving on the regular 10 o'clock train out of Boston. Here they will visit the mills of the Merrimack Manufacturing company, and the Bigelow Carpet company and the Lowell Textile school, and will be entertained at luncheon by the manufacturers whose plants they visit. They will return to Boston about 5 o'clock, and at 6 o'clock the whole body of delegates will leave Boston for Fall River and New York. In Lowell members of the Lowell board of trade will act as guides to the visitors, and in Lynn this courtesy will be shown by members of the New England Shoe and Leather association.

Wyeth's Shirts
MADE TO MEASURE
Do not cost fancy prices. On request will call and show samples.
I also take measures for the IMPROVED DROP-SEAT UNION SUITS for underwear in any grade or weight. Address
F. L. WYETH
13 MERRIMACK SQ., CITY.

FIRST UNITARIAN

SOCIETY TO OBSERVE 75TH ANNIVERSARY.

The 75th anniversary, or diamond jubilee, of the First Unitarian society of Lowell will be observed Sunday and Monday, September 25 and 26. The program for the regular Sunday morning service, at 10.45, contains some specially fine music, and Rev. C. T. Billings will preach an anniversary sermon. The communion service will follow, and later, special exercises in observance of the anniversary will be held for the Sunday school, with short addresses by Rev. C. T. Billings, Mr. Walter Coburn and Mr. George L. Cooper.

On Monday, at 8 o'clock p. m., a service will be held in the church, in which former pastors will take part. There will be addresses by Mr. Chas. E. Grinnell, Rev. J. L. Seward, D. D., and Rev. George Batchelder. From 5 to 6.30 p. m. will be held a reception, followed by a supper, and addresses by Hon. John D. Long, Attorney General Herbert Parker, Rev. James DeNormandie, D. D., and a number of local speakers. Also music by the church choir.

FOOT BURNED

GREEK HAD MOLTEN METAL POURED ON SHOE.

Valis Alexopulos, residing in Market street, while at work in the foundry of the Lowell Machine shop this morning had his right foot badly burned. In some manner molten metal poured into his shoe and before he could remove it the foot was badly burned. The ambulance was summoned and he was removed to the Lowell hospital.

TOOK OCEAN TRIP

In Order to Win a Fortune

NEW YORK, Sept. 22.—A young English woman giving her name as Florence Gray has crossed the ocean, remained a few days at the Ellis Island immigrant station and returned to England in order to fulfill the terms of her uncle's will which provides that she must visit America.

Her uncle is said to have accumulated a fortune in the west and in order to assure himself that his niece would see his country, provided in his will that she would receive none of his estate until she had made the trip.

Miss Gray declared that she had no interest whatever in America and remained at Ellis Island, returning to England by the steamer which brought her over, having technically complied with the terms of the will.

Everett A. Clifford of the Shaw hosiery has gone on a two weeks' trip through the White Mountains.

Mr. Harry M. Gumb, of the firm of Gumb Bros., is spending a few weeks among the White Mountains.

You can't expect to weave white satin with blackened hands, any more than you can expect good results from papers with a bogus circulation.

JOHN M. FARRELL, Auctioneer
Office, 162 Market Street

Friday, Sept. 23, 1904, at 2 P. M.

I will sell at Public Auction the stock and fixtures of a Cigar and Lunch room, No. 305 Moody street, consisting of canned goods, cigar, tobacco, 1 show case, 2 wall cases, stools, chairs, 4 tables, kitchen range, No. 8, parlor stove, ice chest, etc.

Per order A. GOSSELIN.

JOHN M. FARRELL, Auctioneer
Open Evenings From 7 to 9.
Office, 162 Market Street

Saturday, Sept. 24, at 2.30 P. M.

I sell at public auction at the above time and date to the one that will give the most for it, a Cottage House of seven large airy rooms and 3910 square feet of land, more or less, situated on the southerly side of Cross street, being No. 222. This property is pleasantly situated on the westerly end of Cross street in a good neighborhood close to School street. Has a large garden all laid down to a lawn set out with fruit trees, vines, etc., with concrete walks, sidewalks, good sewerage, city water, in fact a better home could not be found; near church, schools, within five minutes' walk to 20 manufacturing industries; close to Broadway car line. You want to look this property over as we will positively sell to the highest bidder.

The property can be seen at any time from this date.

TERMS: $200 must be paid at time and place of sale; other terms at sale.

Per order MRS. BRIDGET CONNORS.

By J. E. Conant & Co. - - Auctioneers
OFFICE, LOWELL, MASS.

Next Tuesday Afternoon at 5 o'clock

The double house arranged for four families and 4710 square feet of land numbered 101 and 103 Congress street, or between Gorham and Thorndike streets, next the corner of Robinson street, known as the Thomas F. Pratt estate, is to be sold at absolute auction sale on the premises, regardless of weather, on Tuesday, the 27th day of September, 1904, at 5 o'clock in the afternoon. Each house has two flats; there are five rooms each in two of them and six rooms each in the other two, and each has a separate cellar and water closet. The house is in excellent condition. The inside has recently been papered and painted throughout. The outside has also been painted, the roof newly shingled and two new chimneys built; all within a very short time. Each flat rents for $10 a month, making a total rental of $40 for the house, every month. One of the flats may be vacant at time of sale; the other three are occupied by very desirable tenants, all of whom are anxious to remain, there need never be a vacant flat among the four. The lot is high and dry, has a frontage of 65 feet and a depth of 90 feet; is well fenced and graded, and provides a nice yard with fruit trees, vines, flowers and shrubbery. The estate is certainly a desirable one for the respectable working man, and cannot help but make a profitable home. The location is convenient, accessible and an attractive one for investment in property of its type. The premises have proved a good investment, and are sold now only because, like any such property, they need closer attention than I can give to them, as a matter of fact this is a first class parcel of real estate and the sort that does not depreciate or fall off in value.

It is a splendid opportunity for the purchaser to occupy one flat himself and get an excellent income every month from the other three. It won't take many years before the income will pay for the property. The terms will be easy and the purchaser must deposit with or secure to the auctioneers $350 as soon as te estate is struck off. The property will be open for inspection after 10 a. m. on the day of sale.

L. G. GIFFORD.

Wednesday Afternoon at 5 o'clock

The southerly section, or number 470, of the block numbered 470, 472, 476 and 480 Suffolk street, between Merrimack and Moody streets, or between the C. K. Russell block at the corner of Merrimack street and the John Lennon block at the corner of Moody street. The lower floor has a store numbered 470, with two rooms in the rear, also basement and shed. The second floor has four rooms, and the third floor two rooms. The entrance to the second and third floors is numbered 472. The land possesses an area of 1534 square feet. The frontage is 16 feet and in the rear of the building there is considerable yard room, and the yard is very much wider than the street frontage. Upon this land, particularly on account of the shape of the lot, quite a block could be erected, and nobody can question that such a block would pay very handsomely on account of the location. For twenty years my wife and I kept a store and lived upon these premises. Every year we made money. In 1887 we purchased the property and accumulated nearly enough money to pay for it. Seven months ago my wife died. Three months ago I rented the property for $25 a month, but being dissatisfied with the arrangement I had the property vacated, and I hereby pledge it, without limit or reserve of any kind whatsoever, to the highest bona fide bidder at absolute auction sale, on the premises, without regard to weather, on Wednesday, the 28th day of September, 1904, at 5 o'clock in the afternoon. The keys to the property are at the office of the auctioneers, and the property will be open after 10 a. m. on the day of the sale. The purchaser must deposit with or secure to the auctioneers $300 just as soon as the property is struck off.

JEAN THELLEN.

Next Thursday Afternoon at 3 o'clock

Pledged to the Highest Bidder
Absolutely No Limit—Absolutely No Reserve
Free From Mortgage

SIX AS CHOICE LOTS AS THERE ARE IN TYLER PARK.
ONE AT THE CORNER OF WESTFORD AND PINE STREETS.
ONE ON WESTFORD STREET.
ONE AT THE CORNER OF GEORGIA AVENUE AND PINE STREET.
ONE ON GEORGIA AVENUE, FACING PEMBROKE AVENUE.
ONE ON GEORGIA AVENUE.
ONE ON DAVENPORT STREET, EAST.

Opposite the Wm. F. Hills residence, Tyler Park, is one of the most beautiful, purely residential sections of its size in Lowell, and is destined, as it grows, to become more and more desirable as a home district. Nature has made this particular section very attractive and handsome. The park reservation, with its old forest trees, pretty paths, grass mound, rustic masonry, fountain and floral decorations, is unique in Lowell. The streets and avenues are broad and skilfully laid out. Sewers and all municipal conveniences are completed. It is but 15 minutes' ride by electric cars between the park and Merrimack square, and the service is as good as, and more frequent than, any other in town. The number of fine residences in Tyler Park is greater than in any other section of equal size in the city; there is not an objectionable feature of any kind on the entire property, and the restrictions under which all lots have been, and will be sold, are such that there cannot be. The areas of these lots vary from 8653 to 13,446 square feet; all are up to or above grade, have excellent frontages, and are in every way as choice as any lots in the entire property. Do not stay away from this sale because all lots heretofore sold in Tyler Park have brought a price beyond your reach, or because the prices asked have been more than you wished to pay. At this sale, the lots are going to be sold at the bidders' price.

The sale will take place without regard to weather, on Thursday, September 29, 1904, beginning promptly at 3 o'clock in the afternoon, with the lots at the corner of Westford and Pine streets.

A deposit of from $100 to $200, as requested by the auctioneers, must be made by the purchaser of each lot as soon as it is struck off.

GUY W. CURRIER.

SATURDAY WILL BE A HUMMER

2 FOR 1 DOUBLE BLUE TRADING STAMPS **2 FOR 1**

Friday and Saturday in all of Our Departments

Blue Trading Stamps are Good Forever and Everywhere

LIVELY TIMES EVERY SATURDAY NOW

Our Fall Stock is ready and pronounced by all to be "the best."

Good Clothes
Prices Right
Double Blue Stamps

Are Strong Attractions at TALBOT'S

YOUNG MEN'S SUITS---stunning styles

The "Student Suit" the popular young men's style, short, close fitting coat with broad shoulders, trousers wide at the hips, small at the bottom. The Varsity is shown in all the new fabrics and colorings and in plain blue and black at all prices **$10 to $20**

The "Varsity Suit" the style always selected by men, who want the latest correct models in young men's attire, the cut of the garment, the fit and style is the very newest and stamps the Varsity as the swell suit of the season. We show it in all the new colorings and in Black Thibets at all prices **$15 to $25**

The New Double Breasted Sack the big seller style with many young men this season. The double breasted made as we make it, is a very stylish garment, cut short, three button, broad concaved shoulders, peg top trousers; it gives a decided air of elegance to the wearer. Our double breasted suits are shown in fancy cheviots and Scotch mixtures and plain black and blue, a most attractive line at all prices. **$10 to $22**

Top Coats in coverts, oxfords, plain black and the new brown in the short, medium and full length coat, at all prices **$8 to $20**

Rain Coats long, full coats in fancy mixtures and plain colors in medium and heavy weight fabrics, all water proof and good in all kinds of weather **$9.75 to $22**

Special Top Coats Two lines, one a covert and the other the new Stylish Brown, both full silk lined and finely made, nobby garments and worth considerably more than they are priced today, but we offer them as a special trade at **$15**

Youths' Suits 31 to 35 sizes, a line of suits entirely different from the young men's in cut and intended for boys 18 to 21 years, they are in both single and double breasted style in all the new colorings and patterns and cost from $2 to $5 less than the same goods in larger sizes. We show a big line of these suits from **$8 to $15**

Nobby Juvenile Suits We call special attention to our line of new Russian and Eton Collar Sailor Suits, they are made specially for us and many of the lines have extra trousers, they are in fancy mixtures and plain blue cheviot and serge, all made with the full bloomer trousers.
Russian Suits, 3 to 8 years, **$3.50 to $5.00**
Sailor Suits, 3 to 12 years, **$2.50 to $5.00**
NOTE THE SIZES

School Suits A big line of strong, serviceable suits, in both Double Breasted 2-Piece and the 3-Piece Style in plain and fancy colors, all made with double seat and knees, from **$2.50 to $5**

The Talbot Clothing Co. THE DAYLIGHT
American House Block, Central St., corner Warren